

Connections



A member of NEUMO Ehrenberg Group

Table of Contents

	Seite
Table of Contents	3
Union DIN 11851 for Pipe acc. to DIN EN 10357 (Series A)	4
Union similar DIN 11851	10
Reducing Pieces	16
Female and Male Adapter	18
Blank Pieces	20
Blind Nuts	22
Rotary Unions and Connecting Pieces	28
Hose Connecting Pieces	30
Union SMS	36
Union IDF	42
Union RJT	44
Union DS	46
Clamp Connection DIN 32676 and Clamp Connection Pieces	48
BV Flange Connections	58
Flange Connections	60
Flanges	60
Loose Flanges, Welding Necks and Gaskets	66
Thread Fittings	70
Reducers	74

* An asterisk in the pricing column means: on request

Union DIN 11851 for Pipes acc. to DIN EN 10357 (Series A)

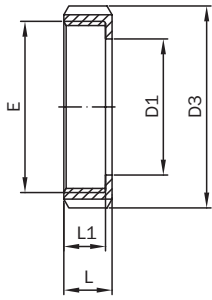

Nut DIN 11851

DN DIN	D1	D3	E	L	L1	Weight [kg]
10	19	38	Rd 28 x 1/8"	18	15	0.07
15	25	44	Rd 34 x 1/8"	18	15	0.08
20	31	54	Rd 44 x 1/6"	20	17	0.13
25	36	63	Rd 52 x 1/6"	21	18	0.18
32	42.5	70	Rd 58 x 1/6"	21	18	0.22
40	49	78	Rd 65 x 1/6"	21	18	0.25
50	62	92	Rd 78 x 1/6"	22	19	0.33
65	80	112	Rd 95 x 1/6"	25	21	0.55
75/3"	86.5	120	Rd 104 x 1/6"	26	21	0.65
80	94	127	Rd 110 x 1/4"	29	25	0.80
100	115	148	Rd 130 x 1/4"	31	26	1.08

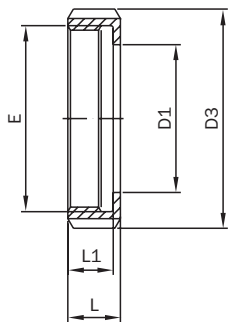

Nut DIN 11851 with Undercut

DN DIN	D1	D3	E	L	L1	Weight [kg]
10	19	38	Rd 28 x 1/8"	18	15	0.07
15	25	44	Rd 34 x 1/8"	18	15	0.08
20	31	54	Rd 44 x 1/6"	20	17	0.13
25	36	63	Rd 52 x 1/6"	21	18	0.18
32	42.5	70	Rd 58 x 1/6"	21	18	0.22
40	49	78	Rd 65 x 1/6"	21	18	0.25
50	62	92	Rd 78 x 1/6"	22	19	0.33
65	80	112	Rd 95 x 1/6"	25	21	0.55
75/3"	86.5	120	Rd 104 x 1/6"	26	21	0.65
80	94	127	Rd 110 x 1/4"	29	25	0.80
100	115	148	Rd 130 x 1/4"	31	26	1.08
125	138	178	Rd 160 x 1/4"	35	30	1.45
150	164	210	Rd 190 x 1/4"	40	34	1.88
200	215	260	Rd 240 x 1/4"	44	38	3.97

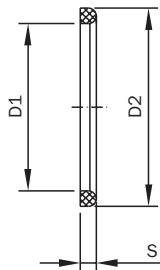

Sealing DIN 11851

DN DIN	D1	D2	S
10	12	20	4.5
15	18	26	4.5
20	23	33	4.5
25	30	40	5
32	36	46	5
40	42	52	5
50	54	64	5
65	71	81	5
75/3"	78	88	5
80	85	95	5
100	104	114	6
125	130	142	7
150	155	167	7
200	204	216	7

Union DIN 11851 for Pipes acc. to DIN EN 10357 (Series A)

Nut DIN 11851

1.4301 (304)/1.4307 (304L)/polished			1.4301 (304)/1.4307 (304L)/matt		1.4404 (316L)/polished		1.4404 (316L)/matt	
DN DIN	Price/EUR	Article No.	Price/EUR	Article No.	Price/EUR	Article No.	Price/EUR	Article No.
10	5,78	10003 000 010 10	5,78	10003 000 010 20	7,44	10003 000 010 30	7,44	10003 000 010 40
15	7,57	10003 000 015 10	7,57	10003 000 015 20	9,87	10003 000 015 30	9,87	10003 000 015 40
20	7,08	10003 000 020 10	7,08	10003 000 020 20	9,13	10003 000 020 30	9,13	10003 000 020 40
25	6,98	10003 000 025 10	6,98	10003 000 025 20	9,18	10003 000 025 30	9,18	10003 000 025 40
32	7,52	10003 000 032 10	7,52	10003 000 032 20	9,89	10003 000 032 30	9,89	10003 000 032 40
40	7,85	10003 000 040 10	7,85	10003 000 040 20	10,86	10003 000 040 30	10,86	10003 000 040 40
50	9,28	10003 000 050 10	9,28	10003 000 050 20	12,19	10003 000 050 30	12,19	10003 000 050 40
65	14,42	10003 000 065 10	14,42	10003 000 065 20	18,92	10003 000 065 30	18,92	10003 000 065 40
75/3"	23,93	10025 000 300 10	23,93	10025 000 300 20	31,52	10025 000 300 30	31,52	10025 000 300 40
80	22,68	10003 000 080 10	22,68	10003 000 080 20	29,35	10003 000 080 30	29,35	10003 000 080 40
100	30,32	10003 000 100 10	30,32	10003 000 100 20	40,21	10003 000 100 30	40,21	10003 000 100 40

Nut DIN 11851 with Undercut

1.4301 (304)/1.4307 (304L)/polished			1.4301 (304)/1.4307 (304L)/matt		1.4404 (316L)/polished		1.4404 (316L)/matt	
DN DIN	Price/EUR	Article No.	Price/EUR	Article No.	Price/EUR	Article No.	Price/EUR	Article No.
10	6,18	11003 000 010 10	6,18	11003 000 010 20	7,84	11003 000 010 30	7,84	11003 000 010 40
15	7,97	11003 000 015 10	7,97	11003 000 015 20	10,27	11003 000 015 30	10,27	11003 000 015 40
20	7,48	11003 000 020 10	7,48	11003 000 020 20	9,53	11003 000 020 30	9,53	11003 000 020 40
25	7,38	11003 000 025 10	7,38	11003 000 025 20	9,58	11003 000 025 30	9,58	11003 000 025 40
32	7,92	11003 000 032 10	7,92	11003 000 032 20	10,29	11003 000 032 30	10,29	11003 000 032 40
40	8,25	11003 000 040 10	8,25	11003 000 040 20	11,26	11003 000 040 30	11,26	11003 000 040 40
50	9,68	11003 000 050 10	9,68	11003 000 050 20	12,59	11003 000 050 30	12,59	11003 000 050 40
65	14,82	11003 000 065 10	14,82	11003 000 065 20	19,32	11003 000 065 30	19,32	11003 000 065 40
75/3"	24,53	11025 000 300 10	24,53	11025 000 300 20	32,12	11025 000 300 30	32,12	11025 000 300 40
80	23,28	11003 000 080 10	23,28	11003 000 080 20	29,95	11003 000 080 30	29,95	11003 000 080 40
100	30,92	11003 000 100 10	30,92	11003 000 100 20	40,81	11003 000 100 30	40,81	11003 000 100 40
125	58,11	11003 000 125 10	58,11	11003 000 125 20	77,62	11003 000 125 30	77,62	11003 000 125 40
150	112,08	11003 000 150 10	112,08	11003 000 150 20	132,30	11003 000 150 30	132,30	11003 000 150 40
200	291,00	11003 000 200 10	291,00	11003 000 200 20	335,00	11003 000 200 30	335,00	11003 000 200 40

Sealring DIN 11851

NBR			Silicone		FKM		PTFE		EPDM	
DN DIN	Price/EUR	Article No.	Price/EUR	Article No.	Price/EUR	Article No.	Price/EUR	Article No.	Price/EUR	Article No.
10	0,20	10004 000 010 54	0,65	10005 000 010 54	1,50	10006 000 010 54	0,95	10007 000 010 54	0,30	10008 000 010 54
15	0,20	10004 000 015 54	0,65	10005 000 015 54	1,50	10006 000 015 54	0,95	10007 000 015 54	0,30	10008 000 015 54
20	0,20	10004 000 020 54	0,65	10005 000 020 54	1,50	10006 000 020 54	0,95	10007 000 020 54	0,30	10008 000 020 54
25	0,30	10004 000 025 54	0,70	10005 000 025 54	1,70	10006 000 025 54	1,00	10007 000 025 54	0,40	10008 000 025 54
32	0,30	10004 000 032 54	0,70	10005 000 032 54	1,80	10006 000 032 54	1,30	10007 000 032 54	0,40	10008 000 032 54
40	0,35	10004 000 040 54	0,80	10005 000 040 54	2,00	10006 000 040 54	1,60	10007 000 040 54	0,45	10008 000 040 54
50	0,45	10004 000 050 54	0,95	10005 000 050 54	2,50	10006 000 050 54	2,90	10007 000 050 54	0,45	10008 000 050 54
65	0,50	10004 000 065 54	1,20	10005 000 065 54	3,40	10006 000 065 54	4,50	10007 000 065 54	0,60	10008 000 065 54
75/3"	1,60	10004 000 075 54	5,65	10005 000 075 54	13,25	10006 000 075 54	13,60	10007 000 075 54	2,60	10008 000 075 54
80	0,60	10004 000 080 54	1,40	10005 000 080 54	4,50	10006 000 080 54	6,40	10007 000 080 54	0,70	10008 000 080 54
100	0,70	10004 000 100 54	2,20	10005 000 100 54	6,00	10006 000 100 54	8,90	10007 000 100 54	0,80	10008 000 100 54
125	1,10	10004 000 125 54	3,90	10005 000 125 54	9,80	10006 000 125 54	16,00	10007 000 125 54	1,30	10008 000 125 54
150	1,30	10004 000 150 54	4,40	10005 000 150 54	11,90	10006 000 150 54	17,80	10007 000 150 54	1,50	10008 000 150 54
200	17,70	10004 000 200 54	30,30	10005 000 200 54	60,00	10006 000 200 54	84,15	10007 000 200 54	21,20	10008 000 200 54

Union DIN 11851 for Pipes acc. to DIN EN 10357 (Series A)

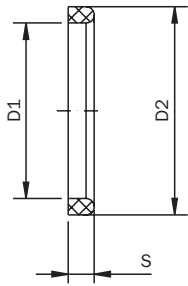

Sealring for Unions acc. to DIN 11851 high Version

DN DIN	D1	D2	S
25	30	40	8
32	36	46	8
40	42	52	8
50	54	64	8
65	71	81	8
80	85	95	8
100	104	114	8

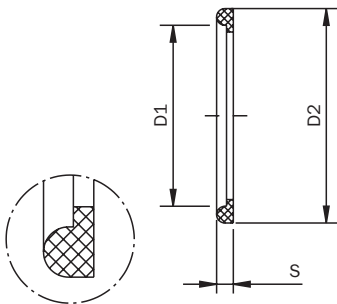

Sealring for Unions acc. to DIN 11851 with Lip

DN DIN	D1	D2	S
10	12	20	5
15	18	26	5
20	23	33	5
25	30	40	6
32	36	46	6
40	42	52	6
50	54	64	6
65	71	81	6
80	85	95	6
100	104	114	6
125	130	142	7
150	155	167	7

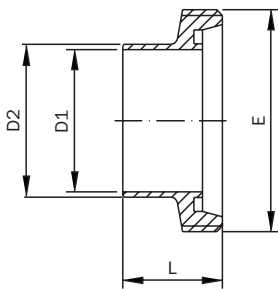

Male DIN 11851 long

DN DIN	D1	D2	E	L	Weight [kg]
10	10	13	Rd 28 x 1/8"	21	0.04
15	16	19	Rd 34 x 1/8"	21	0.05
20	20	23	Rd 44 x 1/6"	24	0.09
25	26	29	Rd 52 x 1/6"	29	0.11
32	32	35	Rd 58 x 1/6"	32	0.13
40	38	41	Rd 65 x 1/6"	33	0.16
50	50	53	Rd 78 x 1/6"	35	0.22
65	66	70	Rd 95 x 1/6"	40	0.35
80	81	85	Rd 110 x 1/4"	45	0.52
100	100	104	Rd 130 x 1/4"	54	0.67
125	125	129	Rd 160 x 1/4"	46	0.99
150	150	154	Rd 190 x 1/4"	50	1.71
200	200	212	Rd 240 x 1/4"	50	2.50

Union DIN 11851 for Pipes acc. to DIN EN 10357 (Series A)

Sealing for Unions acc. to DIN 11851 high Version

NBR		Silicone		FKM		EPDM		
DN DIN	Price/EUR	Article No.	Price/EUR	Article No.	Price/EUR	Article No.	Price/EUR	Article No.
25	1,30	10004 000 025 55	5,15	10005 000 025 55	7,50	10006 000 025 55	1,50	10008 000 025 55
32	1,30	10004 000 032 55	5,25	10005 000 032 55	11,50	10006 000 032 55	1,50	10008 000 032 55
40	1,60	10004 000 040 55	6,60	10005 000 040 55	11,85	10006 000 040 55	1,80	10008 000 040 55
50	1,65	10004 000 050 55	6,90	10005 000 050 55	13,85	10006 000 050 55	1,90	10008 000 050 55
65	2,40	10004 000 065 57	7,80	10005 000 065 57	17,80	10006 000 065 57	2,60	10008 000 065 55
80	2,75	10004 000 080 57	8,40	10005 000 080 57	20,95	10006 000 080 57	3,05	10008 000 080 55
100	3,00	10004 000 100 55	9,00	10005 000 100 55	22,90	10006 000 100 55	4,00	10008 000 100 55

Sealing for Unions acc. to DIN 11851 with Lip

NBR		Silicone		FKM		EPDM		
DN DIN	Price/EUR	Article No.	Price/EUR	Article No.	Price/EUR	Article No.	Price/EUR	Article No.
10	0,85	10004 000 010 56	0,95	10005 000 010 56	2,50	10006 000 010 56	0,90	10008 000 010 56
15	0,95	10004 000 015 56	1,00	10005 000 015 56	2,90	10006 000 015 56	0,90	10008 000 015 56
20	0,95	10004 000 020 56	1,05	10005 000 020 56	3,60	10006 000 020 56	1,00	10008 000 020 56
25	1,00	10004 000 025 56	1,10	10005 000 025 56	4,50	10006 000 025 56	1,05	10008 000 025 56
32	1,05	10004 000 032 56	1,15	10005 000 032 56	5,20	10006 000 032 56	1,10	10008 000 032 56
40	1,10	10004 000 040 56	1,20	10005 000 040 56	6,05	10006 000 040 56	1,15	10008 000 040 56
50	1,20	10004 000 050 56	1,40	10005 000 050 56	6,90	10006 000 050 56	1,30	10008 000 050 56
65	1,50	10004 000 065 56	2,05	10005 000 065 56	9,20	10006 000 065 56	1,65	10008 000 065 56
80	1,75	10004 000 080 56	3,25	10005 000 080 56	13,00	10006 000 080 56	1,80	10008 000 080 56
100	2,00	10004 000 100 56	4,00	10005 000 100 56	15,60	10006 000 100 56	2,30	10008 000 100 56
125	4,55	10004 000 125 56	6,85	10005 000 125 56	28,90	10006 000 125 56	5,25	10008 000 125 56
150	5,10	10004 000 150 56	11,12	10005 000 150 56	32,00	10006 000 150 56	5,40	10008 000 150 56

Male DIN 11851 long

1.4301 (304)/1.4307 (304L)/polished			1.4301 (304)/1.4307 (304L)/matt		1.4404 (316L)/polished		1.4404 (316L)/matt	
DN DIN	Price/EUR	Article No.	Price/EUR	Article No.	Price/EUR	Article No.	Price/EUR	Article No.
10	5,55	11013 000 010 10	5,55	11013 000 010 20	7,11	11013 000 010 30	7,11	11013 000 010 40
15	6,11	11013 000 015 10	6,11	11013 000 015 20	7,90	11013 000 015 30	7,90	11013 000 015 40
20	7,29	11013 000 020 10	7,29	11013 000 020 20	9,46	11013 000 020 30	9,46	11013 000 020 40
25	6,70	11013 000 025 10	6,70	11013 000 025 20	8,92	11013 000 025 30	8,92	11013 000 025 40
32	7,67	11013 000 032 10	7,67	11013 000 032 20	10,17	11013 000 032 30	10,17	11013 000 032 40
40	8,08	11013 000 040 10	8,08	11013 000 040 20	10,53	11013 000 040 30	10,53	11013 000 040 40
50	9,36	11013 000 050 10	9,36	11013 000 050 20	12,53	11013 000 050 30	12,53	11013 000 050 40
65	14,03	11013 000 065 10	14,03	11013 000 065 20	18,61	11013 000 065 30	18,61	11013 000 065 40
80	21,78	11013 000 080 10	21,78	11013 000 080 20	28,20	11013 000 080 30	28,20	11013 000 080 40
100	32,21	11013 000 100 10	32,21	11013 000 100 20	42,69	11013 000 100 30	42,69	11013 000 100 40
125	58,72	11013 000 125 10	58,72	11013 000 125 20	86,13	11013 000 125 30	86,13	11013 000 125 40
150	101,06	11013 000 150 10	101,06	11013 000 150 20	122,51	11013 000 150 30	122,51	11013 000 150 40
200	295,00	11013 000 200 10	295,00	11013 000 200 20	338,00	11013 000 200 30	338,00	11013 000 200 40

Union DIN 11851 for Pipes acc. to DIN EN 10357 (Series A)

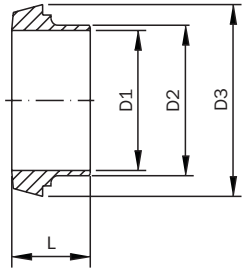

Liner DIN 11851 long

DN DIN	D1	D2	D3	L	Weight [kg]
10	10	13	22.5	17	0.02
15	16	19	28.5	17	0.03
20	20	23	36.5	18	0.06
25	26	29	44	22	0.08
32	32	35	50	25	0.10
40	38	41	56	26	0.12
50	50	53	68.5	28	0.17
65	66	70	86	32	0.29
80	81	85	100	37	0.35
100	100	104	121	44	0.57
125	125	129	150	34	0.77
150	150	154	176	37	1.01
200	200	212	226	39	1.67

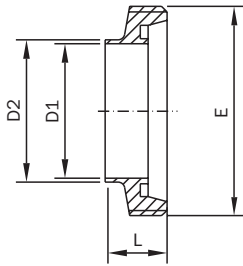

Male DIN 11851 short

DN DIN	D1	D2	E	L	Weight [kg]
10	10	13	Rd 28 x 1/8"	17	0.04
15	16	19	Rd 34 x 1/8"	17	0.05
20	20	23	Rd 44 x 1/6"	19	0.07
25	26	29	Rd 52 x 1/6"	22	0.10
32	32	35	Rd 58 x 1/6"	22	0.12
40	38	41	Rd 65 x 1/6"	22	0.14
50	50	53	Rd 78 x 1/6"	23	0.17
65	66	70	Rd 95 x 1/6"	25	0.26
80	81	85	Rd 110 x 1/4"	25	0.39
100	100	104	Rd 130 x 1/4"	30	0.53
125	125	129	Rd 160 x 1/4"	35.5	0.74
150	150	154	Rd 190 x 1/4"	40	1.36

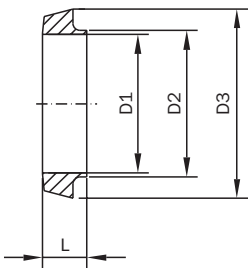

Liner DIN 11851 short

DN DIN	D1	D2	D3	L	Weight [kg]
10	10	13	22.5	13	0.02
15	16	19	28.5	13	0.02
20	20	23	36.5	13	0.04
25	26	29	44	15	0.06
32	32	35	50	15	0.08
40	38	41	56	15	0.09
50	50	53	68.5	16	0.11
65	66	70	86	17	0.18
80	81	85	100	17	0.22
100	100	104	121	20	0.36
125	125	129	150	23.5	0.58
150	150	154	176	27	0.86

Union DIN 11851 for Pipes acc. to DIN EN 10357 (Series A)

Liner DIN 11851 long

1.4301 (304)/1.4307 (304L)/polished			1.4301 (304)/1.4307 (304L)/matt		1.4404 (316L)/polished		1.4404 (316L)/matt	
DN DIN	Price/EUR	Article No.	Price/EUR	Article No.	Price/EUR	Article No.	Price/EUR	Article No.
10	2,56	11014 000 010 10	2,56	11014 000 010 20	3,27	11014 000 010 30	3,27	11014 000 010 40
15	3,35	11014 000 015 10	3,35	11014 000 015 20	4,63	11014 000 015 30	4,63	11014 000 015 40
20	4,04	11014 000 020 10	4,04	11014 000 020 20	5,24	11014 000 020 30	5,24	11014 000 020 40
25	4,50	11014 000 025 10	4,50	11014 000 025 20	5,91	11014 000 025 30	5,91	11014 000 025 40
32	5,04	11014 000 032 10	5,04	11014 000 032 20	6,77	11014 000 032 30	6,77	11014 000 032 40
40	5,57	11014 000 040 10	5,57	11014 000 040 20	7,21	11014 000 040 30	7,21	11014 000 040 40
50	6,65	11014 000 050 10	6,65	11014 000 050 20	8,67	11014 000 050 30	8,67	11014 000 050 40
65	9,79	11014 000 065 10	9,79	11014 000 065 20	12,91	11014 000 065 30	12,91	11014 000 065 40
80	15,52	11014 000 080 10	15,52	11014 000 080 20	20,20	11014 000 080 30	20,20	11014 000 080 40
100	24,21	11014 000 100 10	24,21	11014 000 100 20	31,98	11014 000 100 30	31,98	11014 000 100 40
125	47,52	11014 000 125 10	47,52	11014 000 125 20	69,69	11014 000 125 30	69,69	11014 000 125 40
150	97,45	11014 000 150 10	97,45	11014 000 150 20	115,40	11014 000 150 30	115,40	11014 000 150 40
200	278,00	11014 000 200 10	278,00	11014 000 200 20	320,00	11014 000 200 30	320,00	11014 000 200 40

Male DIN 11851 short

1.4301 (304)/1.4307 (304L)/polished			1.4301 (304)/1.4307 (304L)/matt		1.4404 (316L)/polished		1.4404 (316L)/matt	
DN DIN	Price/EUR	Article No.	Price/EUR	Article No.	Price/EUR	Article No.	Price/EUR	Article No.
10	5,45	11015 000 010 10	5,45	11015 000 010 20	7,00	11015 000 010 30	7,00	11015 000 010 40
15	6,14	11015 000 015 10	6,14	11015 000 015 20	8,03	11015 000 015 30	8,03	11015 000 015 40
20	7,49	11015 000 020 10	7,49	11015 000 020 20	9,71	11015 000 020 30	9,71	11015 000 020 40
25	5,96	11015 000 025 10	5,96	11015 000 025 20	8,10	11015 000 025 30	8,10	11015 000 025 40
32	6,54	11015 000 032 10	6,54	11015 000 032 20	8,72	11015 000 032 30	8,72	11015 000 032 40
40	7,13	11015 000 040 10	7,13	11015 000 040 20	9,33	11015 000 040 30	9,33	11015 000 040 40
50	8,18	11015 000 050 10	8,18	11015 000 050 20	10,76	11015 000 050 30	10,76	11015 000 050 40
65	11,27	11015 000 065 10	11,27	11015 000 065 20	14,80	11015 000 065 30	14,80	11015 000 065 40
80	19,07	11015 000 080 10	19,07	11015 000 080 20	24,70	11015 000 080 30	24,70	11015 000 080 40
100	27,28	11015 000 100 10	27,28	11015 000 100 20	36,10	11015 000 100 30	36,10	11015 000 100 40
125	53,94	11015 000 125 10	53,94	11015 000 125 20	80,53	11015 000 125 30	80,53	11015 000 125 40
150	94,95	11015 000 150 10	94,95	11015 000 150 20	115,40	11015 000 150 30	115,40	11015 000 150 40

Liner DIN 11851 short

1.4301 (304)/1.4307 (304L)/polished			1.4301 (304)/1.4307 (304L)/matt		1.4404 (316L)/polished		1.4404 (316L)/matt	
DN DIN	Price/EUR	Article No.	Price/EUR	Article No.	Price/EUR	Article No.	Price/EUR	Article No.
10	2,48	11016 000 010 10	2,48	11016 000 010 20	3,14	11016 000 010 30	3,14	11016 000 010 40
15	3,20	11016 000 015 10	3,20	11016 000 015 20	4,42	11016 000 015 30	4,42	11016 000 015 40
20	3,99	11016 000 020 10	3,99	11016 000 020 20	5,14	11016 000 020 30	5,14	11016 000 020 40
25	4,17	11016 000 025 10	4,17	11016 000 025 20	5,47	11016 000 025 30	5,47	11016 000 025 40
32	4,73	11016 000 032 10	4,73	11016 000 032 20	6,37	11016 000 032 30	6,37	11016 000 032 40
40	5,16	11016 000 040 10	5,16	11016 000 040 20	6,75	11016 000 040 30	6,75	11016 000 040 40
50	6,03	11016 000 050 10	6,03	11016 000 050 20	7,93	11016 000 050 30	7,93	11016 000 050 40
65	7,72	11016 000 065 10	7,72	11016 000 065 20	10,25	11016 000 065 30	10,25	11016 000 065 40
80	13,42	11016 000 080 10	13,42	11016 000 080 20	17,36	11016 000 080 30	17,36	11016 000 080 40
100	22,42	11016 000 100 10	22,42	11016 000 100 20	29,65	11016 000 100 30	29,65	11016 000 100 40
125	44,97	11016 000 125 10	44,97	11016 000 125 20	70,10	11016 000 125 30	70,10	11016 000 125 40
150	94,10	11016 000 150 10	94,10	11016 000 150 20	112,43	11016 000 150 30	112,43	11016 000 150 40

Union similar to DIN 11851

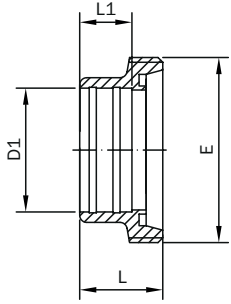

Expanding Male					
DN DIN	D1	E	L	L1	Weight [kg]
10	12.2	Rd 28 x 1/8"	21	12	0.04
15	18.2	Rd 34 x 1/8"	21	12	0.05
20	22.2	Rd 44 x 1/6"	24	12	0.07
25	28.2	Rd 52 x 1/6"	29	15	0.10
32	34.2	Rd 58 x 1/6"	32	18	0.12
40	40.2	Rd 65 x 1/6"	33	20	0.14
50	52.2	Rd 78 x 1/6"	35	22	0.17
65	70.3	Rd 95 x 1/6"	40	25	0.26
80	85.3	Rd 110 x 1/4"	45	28	0.39
100	104.3	Rd 130 x 1/4"	54	35	0.53

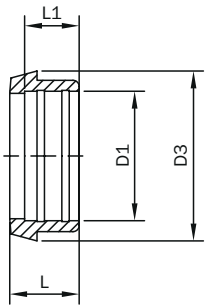

Expanding Liner					
DN DIN	D1	D3	L	L1	Weight [kg]
10	12.2	22.5	17	12	0.02
15	18.2	28.5	17	12	0.02
20	22.2	36.5	18	12	0.04
25	28.2	44	22	15	0.06
32	34.2	50	25	18	0.08
40	40.2	56	26	20	0.09
50	52.2	68.5	28	22	0.11
65	70.3	86	32	25	0.18
80	85.3	100	37	28	0.22
100	104.3	121	44	35	0.36

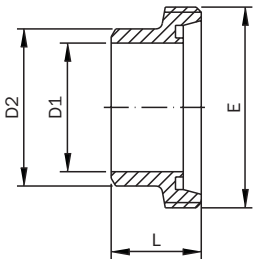

Male DIN thick					
DN DIN	D1	D2	E	L	Weight [kg]
10	10	18	Rd 28 x 1/8"	21	0.04
15	16	24	Rd 34 x 1/8"	21	0.05
20	20	30	Rd 44 x 1/6"	24	0.09
25	26	35	Rd 52 x 1/6"	29	0.11
32	32	41	Rd 58 x 1/6"	32	0.13
40	38	48	Rd 65 x 1/6"	33	0.16
50	50	61	Rd 78 x 1/6"	35	0.22
65	66	79	Rd 95 x 1/6"	40	0.35
80	81	93	Rd 110 x 1/4"	45	0.52
100	100	114	Rd 130 x 1/4"	54	0.67
125	125	132	Rd 160 x 1/4"	46	0.99
150	150	157	Rd 190 x 1/4"	50	1.71

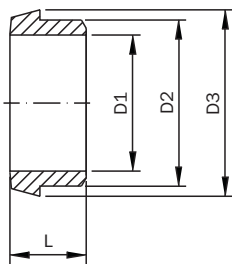

Liner DIN thick					
DN DIN	D1	D2	D3	L	Weight [kg]
10	10	18	22.5	17	0.02
15	16	24	28.5	17	0.03
20	20	30	36.5	18	0.06
25	26	35	44	22	0.08
32	32	41	50	25	0.10
40	38	48	56	26	0.12
50	50	61	68.5	28	0.17
65	66	79	86	32	0.29
80	81	93	100	37	0.35
100	100	114	121	44	0.57
125	125	132	150	34	0.77
150	150	157	176	37	1.01

Union similar to DIN 11851

Expanding Male

1.4301 (304)/1.4307 (304L)/polished			1.4301 (304)/1.4307 (304L)/matt		1.4404 (316L)/polished		1.4404 (316L)/matt	
DN DIN	Price/EUR	Article No.	Price/EUR	Article No.	Price/EUR	Article No.	Price/EUR	Article No.
10	5,81	10001 000 010 10	5,81	10001 000 010 20	7,44	10001 000 010 30	7,44	10001 000 010 40
15	6,37	10001 000 015 10	6,37	10001 000 015 20	8,26	10001 000 015 30	8,26	10001 000 015 40
20	7,60	10001 000 020 10	7,60	10001 000 020 20	9,85	10001 000 020 30	9,85	10001 000 020 40
25	6,88	10001 000 025 10	6,88	10001 000 025 20	9,13	10001 000 025 30	9,13	10001 000 025 40
32	7,85	10001 000 032 10	7,85	10001 000 032 20	10,46	10001 000 032 30	10,46	10001 000 032 40
40	8,29	10001 000 040 10	8,29	10001 000 040 20	11,02	10001 000 040 30	11,02	10001 000 040 40
50	9,44	10001 000 050 10	9,44	10001 000 050 20	12,64	10001 000 050 30	12,64	10001 000 050 40
65	14,12	10001 000 065 10	14,12	10001 000 065 20	18,72	10001 000 065 30	18,72	10001 000 065 40
80	21,89	10001 000 080 10	21,89	10001 000 080 20	28,33	10001 000 080 30	28,33	10001 000 080 40
100	32,32	10001 000 100 10	32,32	10001 000 100 20	42,82	10001 000 100 30	42,82	10001 000 100 40

Expanding Liner

1.4301 (304)/1.4307 (304L)/polished			1.4301 (304)/1.4307 (304L)/matt		1.4404 (316L)/polished		1.4404 (316L)/matt	
DN DIN	Price/EUR	Article No.	Price/EUR	Article No.	Price/EUR	Article No.	Price/EUR	Article No.
10	2,92	10002 000 010 10	2,92	10002 000 010 20	3,43	10002 000 010 30	3,43	10002 000 010 40
15	3,51	10002 000 015 10	3,51	10002 000 015 20	4,84	10002 000 015 30	4,84	10002 000 015 40
20	4,20	10002 000 020 10	4,20	10002 000 020 20	5,48	10002 000 020 30	5,48	10002 000 020 40
25	4,61	10002 000 025 10	4,61	10002 000 025 20	6,06	10002 000 025 30	6,06	10002 000 025 40
32	5,17	10002 000 032 10	5,17	10002 000 032 20	6,96	10002 000 032 30	6,96	10002 000 032 40
40	5,73	10002 000 040 10	5,73	10002 000 040 20	7,42	10002 000 040 30	7,42	10002 000 040 40
50	6,68	10002 000 050 10	6,68	10002 000 050 20	8,72	10002 000 050 30	8,72	10002 000 050 40
65	9,85	10002 000 065 10	9,85	10002 000 065 20	12,99	10002 000 065 30	12,99	10002 000 065 40
80	15,60	10002 000 080 10	15,60	10002 000 080 20	20,30	10002 000 080 30	20,30	10002 000 080 40
100	24,41	10002 000 100 10	24,41	10002 000 100 20	32,18	10002 000 100 30	32,18	10002 000 100 40

Male DIN thick

1.4301 (304)/1.4307 (304L)/polished			1.4301 (304)/1.4307 (304L)/matt		1.4404 (316L)/polished		1.4404 (316L)/matt	
DN DIN	Price/EUR	Article No.	Price/EUR	Article No.	Price/EUR	Article No.	Price/EUR	Article No.
10	5,55	10017 000 010 10	5,55	10017 000 010 20	7,11	10017 000 010 30	7,11	10017 000 010 40
15	6,11	10017 000 015 10	6,11	10017 000 015 20	7,90	10017 000 015 30	7,90	10017 000 015 40
20	7,29	10017 000 020 10	7,29	10017 000 020 20	9,46	10017 000 020 30	9,46	10017 000 020 40
25	6,70	10017 000 025 10	6,70	10017 000 025 20	8,92	10017 000 025 30	8,92	10017 000 025 40
32	7,67	10017 000 032 10	7,67	10017 000 032 20	10,17	10017 000 032 30	10,17	10017 000 032 40
40	8,08	10017 000 040 10	8,08	10017 000 040 20	10,53	10017 000 040 30	10,53	10017 000 040 40
50	9,36	10017 000 050 10	9,36	10017 000 050 20	12,35	10017 000 050 30	12,35	10017 000 050 40
65	14,03	10017 000 065 10	14,03	10017 000 065 20	18,61	10017 000 065 30	18,61	10017 000 065 40
80	21,78	10017 000 080 10	21,78	10017 000 080 20	28,20	10017 000 080 30	28,20	10017 000 080 40
100	32,21	10017 000 100 10	32,21	10017 000 100 20	42,69	10017 000 100 30	42,69	10017 000 100 40
125	58,72	10017 000 125 10	58,72	10017 000 125 20	86,13	10017 000 125 30	86,13	10017 000 125 40
150	101,06	10017 000 150 10	101,06	10017 000 150 20	122,51	10017 000 150 30	122,51	10017 000 150 40

Liner DIN thick

1.4301 (304)/1.4307 (304L)/polished			1.4301 (304)/1.4307 (304L)/matt		1.4404 (316L)/polished		1.4404 (316L)/matt	
DN DIN	Price/EUR	Article No.	Price/EUR	Article No.	Price/EUR	Article No.	Price/EUR	Article No.
10	2,56	10018 000 010 10	2,56	10018 000 010 20	3,27	10018 000 010 30	3,27	10018 000 010 40
15	3,35	10018 000 015 10	3,35	10018 000 015 20	4,63	10018 000 015 30	4,63	10018 000 015 40
20	4,04	10018 000 020 10	4,04	10018 000 020 20	5,24	10018 000 020 30	5,24	10018 000 020 40
25	4,50	10018 000 025 10	4,50	10018 000 025 20	5,91	10018 000 025 30	5,91	10018 000 025 40
32	5,04	10018 000 032 10	5,04	10018 000 032 20	6,77	10018 000 032 30	6,77	10018 000 032 40
40	5,57	10018 000 040 10	5,57	10018 000 040 20	7,21	10018 000 040 30	7,21	10018 000 040 40
50	6,65	10018 000 050 10	6,65	10018 000 050 20	8,67	10018 000 050 30	8,67	10018 000 050 40
65	9,79	10018 000 065 10	9,79	10018 000 065 20	12,91	10018 000 065 30	12,91	10018 000 065 40
80	15,52	10018 000 080 10	15,52	10018 000 080 20	20,20	10018 000 080 30	20,20	10018 000 080 40
100	24,21	10018 000 100 10	24,21	10018 000 100 20	31,98	10018 000 100 30	31,98	10018 000 100 40
125	47,52	10018 000 125 10	47,52	10018 000 125 20	69,69	10018 000 125 30	69,69	10018 000 125 40
150	97,45	10018 000 150 10	97,45	10018 000 150 20	115,40	10018 000 150 30	115,40	10018 000 150 40

Union similar to DIN 11851

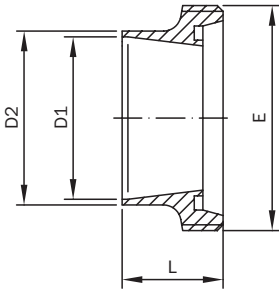

Male DIN/ISO					
DN ISO	D1	D2	E	L	Weight [kg]
17.2	14	17.2	Rd 28 x 1/8"	21	0.04
21.3	18.1	21.3	Rd 34 x 1/8"	21	0.05
26.9	23.7	26.9	Rd 44 x 1/6"	24	0.10
33.7	29.7	33.7	Rd 52 x 1/6"	29	0.13
42.4	38.4	42.4	Rd 58 x 1/6"	32	0.16
48.3	44.3	48.3	Rd 65 x 1/6"	33	0.21
60.3	56.3	60.3	Rd 78 x 1/6"	35	0.30
76.1	72.1	76.1	Rd 95 x 1/6"	40	0.45
88.9	84.3	88.9	Rd 110 x 1/4"	45	0.60
114.3	109.7	114.3	Rd 130 x 1/4"	54	0.78
139.7	134.5	139.7	Rd 160 x 1/4"	46	1.12
168.3	163.1	168.3	Rd 190 x 1/4"	50	1.90

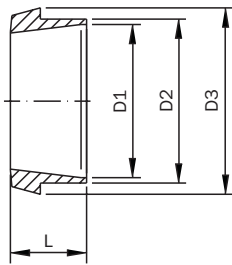

Liner DIN/ISO					
DN ISO	D1	D2	D3	L	Weight [kg]
17.2	14	17.2	22.5	17	0.02
21.3	18.1	21.3	28.5	17	0.03
26.9	23.7	26.9	36.5	18	0.06
33.7	29.7	33.7	44	22	0.09
42.4	38.4	42.4	50	25	0.11
48.3	44.3	48.3	56	26	0.14
60.3	56.3	60.3	68.5	28	0.21
76.1	72.1	76.1	86	32	0.32
88.9	84.3	88.9	100	37	0.39
114.3	109.7	114.3	121	44	0.59
139.7	134.5	139.7	150	34	1.11
168.3	163.1	168.3	176	37	1.13

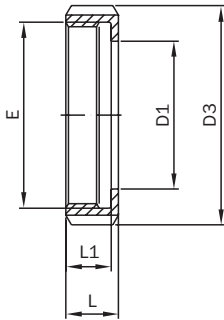

Nut DIN 11851 with Undercut						
DN ISO	D1	D3	E	L	L1	Weight [kg]
17.2	19	38	Rd 28 x 1/8"	18	15	0.07
21.3	25	44	Rd 34 x 1/8"	18	15	0.08
26.9	31	54	Rd 44 x 1/6"	20	17	0.13
33.7	36	63	Rd 52 x 1/6"	21	18	0.18
42.4	42.5	70	Rd 58 x 1/6"	21	18	0.22
48.3	49	78	Rd 65 x 1/6"	21	18	0.25
60.3	62	92	Rd 78 x 1/6"	22	19	0.33
76.1	80	112	Rd 95 x 1/6"	25	21	0.55
88.9	94	127	Rd 110 x 1/4"	29	25	0.80
114.3	115	148	Rd 130 x 1/4"	31	26	1.08
139.7	140	178	Rd 160 x 1/4"	35	30	1.45
168.3	169	210	Rd 190 x 1/4"	40	34	1.88

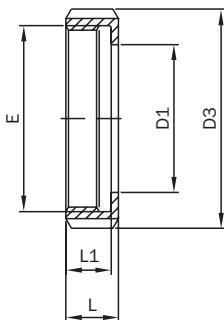

Nut DIN 11851 with Undercut						
DN Inch	D1	D3	E	L	L1	Weight [kg]
1"	36	63	Rd 52 x 1/6"	21	18	0.18
1 1/2"	49	78	Rd 65 x 1/6"	21	18	0.25
2"	62	92	Rd 78 x 1/6"	22	19	0.33
2 1/2"	80	112	Rd 95 x 1/6"	25	21	0.55
75/3"	86.5	120	Rd 104 x 1/6"	26	21	0.65
4"	115	148	Rd 130 x 1/4"	31	26	1.08

Union similar to DIN 11851

Male DIN/ISO

1.4301 (304)/1.4307 (304L)/polished			1.4301 (304)/1.4307 (304L)/matt		1.4404 (316L)/polished		1.4404 (316L)/matt	
DN ISO	Price/EUR	Article No.	Price/EUR	Article No.	Price/EUR	Article No.	Price/EUR	Article No.
17.2	10,86	10019 000 010 10	10,86	10019 000 010 20	16,31	10019 000 010 30	16,31	10019 000 010 40
21.3	10,92	10019 000 015 10	10,92	10019 000 015 20	16,39	10019 000 015 30	16,39	10019 000 015 40
26.9	10,97	10019 000 020 10	10,97	10019 000 020 20	16,44	10019 000 020 30	16,44	10019 000 020 40
33.7	11,40	10019 000 025 10	11,40	10019 000 025 20	17,00	10019 000 025 30	17,00	10019 000 025 40
42.4	12,14	10019 000 032 10	12,14	10019 000 032 20	18,20	10019 000 032 30	18,20	10019 000 032 40
48.3	12,68	10019 000 040 10	12,68	10019 000 040 20	18,92	10019 000 040 30	18,92	10019 000 040 40
60.3	13,98	10019 000 050 10	13,98	10019 000 050 20	20,94	10019 000 050 30	20,94	10019 000 050 40
76.1	20,81	10019 000 065 10	20,81	10019 000 065 20	31,09	10019 000 065 30	31,09	10019 000 065 40
88.9	29,58	10019 000 080 10	29,58	10019 000 080 20	44,15	10019 000 080 30	44,15	10019 000 080 40
114.3	39,27	10019 000 100 10	39,27	10019 000 100 20	58,85	10019 000 100 30	58,85	10019 000 100 40
139.7	106,55	10019 000 125 10	106,55	10019 000 125 20	142,55	10019 000 125 30	142,55	10019 000 125 40
168.3	163,65	10019 000 150 10	163,65	10019 000 150 20	236,75	10019 000 150 30	236,75	10019 000 150 40

Liner DIN/ISO

1.4301 (304)/1.4307 (304L)/polished			1.4301 (304)/1.4307 (304L)/matt		1.4404 (316L)/polished		1.4404 (316L)/matt	
DN ISO	Price/EUR	Article No.	Price/EUR	Article No.	Price/EUR	Article No.	Price/EUR	Article No.
17.2	7,21	10020 000 010 10	7,21	10020 000 010 20	10,74	10020 000 010 30	10,74	10020 000 010 40
21.3	7,31	10020 000 015 10	7,31	10020 000 015 20	10,92	10020 000 015 30	10,92	10020 000 015 40
26.9	7,44	10020 000 020 10	7,44	10020 000 020 20	11,15	10020 000 020 30	11,15	10020 000 020 40
33.7	10,02	10020 000 025 10	10,02	10020 000 025 20	14,93	10020 000 025 30	14,93	10020 000 025 40
42.4	10,61	10020 000 032 10	10,61	10020 000 032 20	15,82	10020 000 032 30	15,82	10020 000 032 40
48.3	10,81	10020 000 040 10	10,81	10020 000 040 20	16,18	10020 000 040 30	16,18	10020 000 040 40
60.3	12,37	10020 000 050 10	12,37	10020 000 050 20	18,48	10020 000 050 30	18,48	10020 000 050 40
76.1	14,90	10020 000 065 10	14,90	10020 000 065 20	22,85	10020 000 065 30	22,85	10020 000 065 40
88.9	21,86	10020 000 080 10	21,86	10020 000 080 20	33,06	10020 000 080 30	33,06	10020 000 080 40
114.3	33,52	10020 000 100 10	33,52	10020 000 100 20	50,52	10020 000 100 30	50,52	10020 000 100 40
139.7	71,75	10020 000 125 10	71,75	10020 000 125 20	130,65	10020 000 125 30	130,65	10020 000 125 40
168.3	124,75	10020 000 150 10	124,75	10020 000 150 20	183,15	10020 000 150 30	183,15	10020 000 150 40

Nut DIN 11851 with Undercut

1.4301 (304)/1.4307 (304L)/polished			1.4301 (304)/1.4307 (304L)/matt		1.4404 (316L)/polished		1.4404 (316L)/matt	
DN ISO	Price/EUR	Article No.	Price/EUR	Article No.	Price/EUR	Article No.	Price/EUR	Article No.
17.2	6,18	11003 000 010 10	6,18	11003 000 010 20	7,84	11003 000 010 30	7,84	11003 000 010 40
21.3	7,97	11003 000 015 10	7,97	11003 000 015 20	10,27	11003 000 015 30	10,27	11003 000 015 40
26.9	7,48	11003 000 020 10	7,48	11003 000 020 20	9,53	11003 000 020 30	9,53	11003 000 020 40
33.7	7,38	11003 000 025 10	7,38	11003 000 025 20	9,58	11003 000 025 30	9,58	11003 000 025 40
42.4	7,92	11003 000 032 10	7,92	11003 000 032 20	10,29	11003 000 032 30	10,29	11003 000 032 40
48.3	8,25	11003 000 040 10	8,25	11003 000 040 20	11,26	11003 000 040 30	11,26	11003 000 040 40
60.3	9,68	11003 000 050 10	9,68	11003 000 050 20	12,59	11003 000 050 30	12,59	11003 000 050 40
76.1	14,82	11003 000 065 10	14,82	11003 000 065 20	19,32	11003 000 065 30	19,32	11003 000 065 40
88.9	23,28	11003 000 080 10	23,28	11003 000 080 20	29,95	11003 000 080 30	29,95	11003 000 080 40
114.3	30,92	11003 000 100 10	30,92	11003 000 100 20	40,81	11003 000 100 30	40,81	11003 000 100 40
139.7					85,40	11003 000 086 30		
168.3					145,55	11003 000 087 30		

Nut DIN 11851 with Undercut

1.4301 (304)/1.4307 (304L)/polished			1.4301 (304)/1.4307 (304L)/matt		1.4404 (316L)/polished		1.4404 (316L)/matt	
DN Inch	Price/EUR	Article No.	Price/EUR	Article No.	Price/EUR	Article No.	Price/EUR	Article No.
1"	7,38	11003 000 025 10	7,38	11003 000 025 20	9,58	11003 000 025 30	9,58	11003 000 025 40
1 1/2"	8,25	11003 000 040 10	8,25	11003 000 040 20	11,26	11003 000 040 30	11,26	11003 000 040 40
2"	9,68	11003 000 050 10	9,68	11003 000 050 20	12,59	11003 000 050 30	12,59	11003 000 050 40
2 1/2"	14,82	11003 000 065 10	14,82	11003 000 065 20	19,32	11003 000 065 30	19,32	11003 000 065 40
75/3"	24,53	11025 000 300 10	24,53	11025 000 300 20	32,12	11025 000 300 30	32,12	11025 000 300 40
4"	30,92	11003 000 100 10	30,92	11003 000 100 20	40,81	11003 000 100 30	40,81	11003 000 100 40

Union similar to DIN 11851

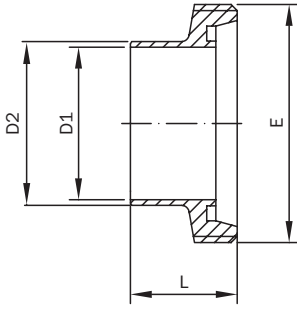

Male DIN/Inch

DN Inch	D1	D2	E	L	Weight [kg]
1"	22.1	25.4	Rd 52 x 1/6"	29	0.15
1 1/2"	34.9	38.1	Rd 65 x 1/6"	33	0.25
2"	47.5	50.8	Rd 78 x 1/6"	35	0.34
2 1/2"	60.2	63.5	Rd 95 x 1/6"	40	0.56
3"	72.9	76.2	Rd 104 x 1/6"	40	0.42
4"	97.38	101.6	Rd 130 x 1/4"	54	1.16

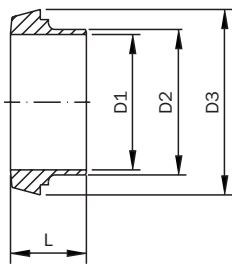

Liner DIN/Inch

DN Inch	D1	D2	D3	L	Weight [kg]
1"	22.1	25.4	44	22	0.10
1 1/2"	34.9	38.1	56	26	0.15
2"	47.5	50.8	68.5	28	0.21
2 1/2"	60.2	63.5	86	32	0.37
3"	72.9	76.2	93	32	0.34
4"	97.38	101.6	121	44	0.82

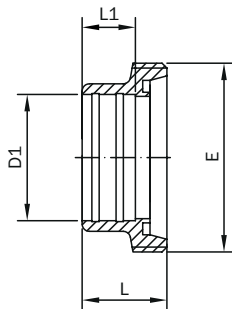

Expanding Male DIN/Inch

DN Inch	D1	E	L	L1	Weight [kg]
1"	25.6	Rd 52 x 1/6"	29	15	0.04
1 1/2"	38.3	Rd 65 x 1/6"	33	20	0.07
2"	51	Rd 78 x 1/6"	35	22	0.10
2 1/2"	63.7	Rd 95 x 1/6"	40	25	0.12
3"	76.4	Rd 104 x 1/6"	40	26	0.14
4"	101.8	Rd 130 x 1/4"	54	35	0.17

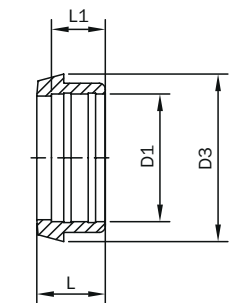

Expanding Liner DIN/Inch

DN Inch	D1	D3	L	L1	Weight [kg]
1"	25.6	44	22	15	0.04
1 1/2"	38.3	56	26	20	0.07
2"	51	68.5	28	22	0.10
2 1/2"	63.7	86	32	25	0.12
3"	76.4	93	32	28	0.14
4"	101.8	121	44	35	0.17

Union similar to DIN 11851

Male DIN/Inch

1.4301 (304)/1.4307 (304L)/polished			1.4301 (304)/1.4307 (304L)/matt		1.4404 (316L)/polished		1.4404 (316L)/matt	
DN Inch	Price/EUR	Article No.	Price/EUR	Article No.	Price/EUR	Article No.	Price/EUR	Article No.
1"	7,00	10023 000 100 10	7,00	10023 000 100 20	9,18	10023 000 100 30	9,18	10023 000 100 40
1 1/2"	8,54	10023 000 112 10	8,54	10023 000 112 20	11,07	10023 000 112 30	11,07	10023 000 112 40
2"	9,82	10023 000 200 10	9,82	10023 000 200 20	12,68	10023 000 200 30	12,68	10023 000 200 40
2 1/2"	15,08	10023 000 212 10	15,08	10023 000 212 20	19,71	10023 000 212 30	19,71	10023 000 212 40
3"	22,62	10023 000 300 10	22,62	10023 000 300 20	29,96	10023 000 300 30	29,96	10023 000 300 40
4"	37,30	10023 000 400 10	37,30	10023 000 400 20	48,52	10023 000 400 30	48,52	10023 000 400 40

Liner DIN/Inch

1.4301 (304)/1.4307 (304L)/polished			1.4301 (304)/1.4307 (304L)/matt		1.4404 (316L)/polished		1.4404 (316L)/matt	
DN Inch	Price/EUR	Article No.	Price/EUR	Article No.	Price/EUR	Article No.	Price/EUR	Article No.
1"	4,76	10024 000 100 10	4,76	10024 000 100 20	6,26	10024 000 100 30	6,26	10024 000 100 40
1 1/2"	5,80	10024 000 112 10	5,80	10024 000 112 20	7,57	10024 000 112 30	7,57	10024 000 112 40
2"	6,88	10024 000 200 10	6,88	10024 000 200 20	8,97	10024 000 200 30	8,97	10024 000 200 40
2 1/2"	11,27	10024 000 212 10	11,27	10024 000 212 20	14,83	10024 000 212 30	14,83	10024 000 212 40
3"	19,58	10024 000 300 10	19,58	10024 000 300 20	25,85	10024 000 300 30	25,85	10024 000 300 40
4"	26,92	10024 000 400 10	26,92	10024 000 400 20	35,07	10024 000 400 30	35,07	10024 000 400 40

Expanding Male DIN/Inch

1.4301 (304)/1.4307 (304L)/polished			1.4404 (316L)/polished	
DN Inch	Price/EUR	Article No.	Price/EUR	Article No.
1"	7,19	10021 000 100 10	9,41	10021 000 100 30
1 1/2"	8,77	10021 000 112 10	11,36	10021 000 112 30
2"	9,90	10021 000 200 10	12,76	10021 000 200 30
2 1/2"	15,11	10021 000 212 10	19,82	10021 000 212 30
3"	22,76	10021 000 300 10	30,09	10021 000 300 30
4"	37,12	10021 000 400 10	48,32	10021 000 400 30

Expanding Liner DIN/Inch

1.4301 (304)/1.4307 (304L)/polished			1.4404 (316L)/polished	
DN Inch	Price/EUR	Article No.	Price/EUR	Article No.
1"	4,89	10022 000 100 10	6,42	10022 000 100 30
1 1/2"	5,96	10022 000 112 10	7,75	10022 000 112 30
2"	6,93	10022 000 200 10	9,00	10022 000 200 30
2 1/2"	11,39	10022 000 212 10	14,88	10022 000 212 30
3"	19,69	10022 000 300 10	26,00	10022 000 300 30
4"	26,82	10022 000 400 10	34,87	10022 000 400 30

Reducing Pieces

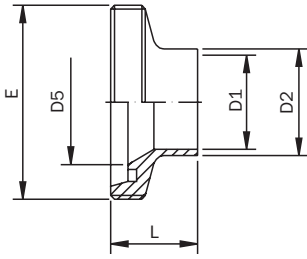

other dimensions on request

Reducing Male						
DN DIN	D1	D2	D5	E	L	Weight [kg]
25 / 15	16	19	26	Rd 52 x 1/6"	26	
32 / 25	26	29	32	Rd 58 x 1/6"	27	0.16
40 / 25	26	29	38	Rd 65 x 1/6"	28	0.22
40 / 32	32	35	38	Rd 65 x 1/6"	29	0.21
50 / 32	32	35	50	Rd 78 x 1/6"	29	0.33
50 / 40	38	41	50	Rd 78 x 1/6"	35	0.33
65 / 40	38	41	66	Rd 95 x 1/6"	39	0.50
65 / 50	50	53	66	Rd 95 x 1/6"	40	0.71
80 / 50	50	53	81	Rd 110 x 1/4"	45	0.92
80 / 65	66	70	81	Rd 110 x 1/4"	46	0.58
100 / 65	66	70	100	Rd 130 x 1/4"	49	1.11
100 / 80	81	85	100	Rd 130 x 1/4"	49	0.93

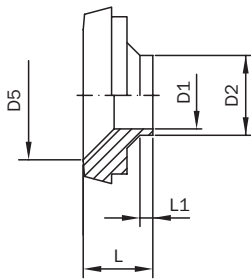

other dimensions on request

Reducing Liner						
DN DIN	D1	D2	D5	L	L1	Weight [kg]
25 / 15	16	19	26	22	5	0.11
32 / 25	26	29	32	20	5	0.12
40 / 25	26	29	38	20	5	0.17
40 / 32	32	35	38	23	5	0.17
50 / 32	32	35	50	23	5	0.29
50 / 40	38	41	50	26	5	0.27
65 / 40	38	41	66	26	5	0.54
65 / 50	50	53	66	27	5	0.45
80 / 50	50	53	81	30	5	0.66
80 / 65	66	70	81	31	5	0.50
100 / 65	66	70	100	40	5	1.17
100 / 80	81	85	100	42	10	1.06

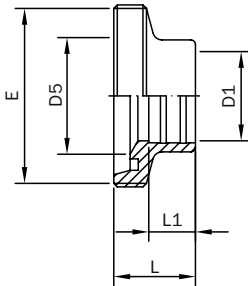

other dimensions on request

Expanding Reducing Male						
DN DIN	D1	D5	E	L	L1	Weight [kg]
25 / 15	18.2	26	Rd 52 x 1/6"	27	12	0.14
32 / 25	28.2	32	Rd 58 x 1/6"	30	15	0.17
40 / 25	28.2	38	Rd 65 x 1/6"	30	15	0.21
40 / 32	34.2	38	Rd 65 x 1/6"	32	18	0.21
50 / 32	34.2	50	Rd 78 x 1/6"	34	18	0.32
50 / 40	40.2	50	Rd 78 x 1/6"	35	20	0.31
65 / 40	40.2	66	Rd 95 x 1/6"	39	20	0.51
65 / 50	52.2	66	Rd 95 x 1/6"	40	22	0.50
80 / 50	52.2	81	Rd 110 x 1/4"	45	22	0.81
80 / 65	70.3	81	Rd 110 x 1/4"	48	25	0.78
100 / 65	70.3	100	Rd 130 x 1/4"	57	25	1.22
100 / 80	85.3	100	Rd 130 x 1/4"	57	28	1.13

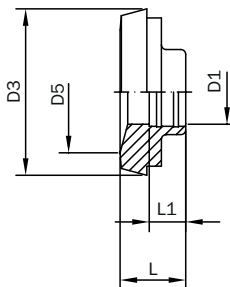

other dimensions on request

Expanding Reducing Liner						
DN DIN	D1	D3	D5	L	L1	Weight [kg]
25 / 15	18.2	44	26	19	9	0.10
32 / 25	28.2	50	32	20	10	0.12
40 / 25	28.2	56	38	20	10	0.17
40 / 32	34.2	56	38	23	10	0.15
50 / 32	34.2	6.5	50	23	11	0.28
50 / 40	40.2	68.5	50	26	11	0.27
65 / 40	38.5	86	66	26	12	0.50
65 / 50	52.2	86	66	27	12	0.48
80 / 50	52.2	100	81	30	12	0.68
80 / 65	70.3	100	81	31	12	0.52
100 / 65	70.3	121	100	39	15	1.04
100 / 80	70.3	121	100	39	15	0.86

Reducing Pieces

Reducing Male

1.4301 (304)/1.4307 (304L)/polished			1.4301 (304)/1.4307 (304L)/matt		1.4404 (316L)/polished		1.4404 (316L)/matt	
DN DIN	Price/EUR	Article No.	Price/EUR	Article No.	Price/EUR	Article No.	Price/EUR	Article No.
25 / 15	14,70	11150 025 015 10	14,70	11150 025 015 20	20,28	11150 025 015 30	20,28	11150 025 015 40
32 / 25	13,50	11150 032 025 10	13,50	11150 032 025 20	17,33	11150 032 025 30	17,33	11150 032 025 40
40 / 25	15,65	11150 040 025 10	15,65	11150 040 025 20	20,35	11150 040 025 30	20,35	11150 040 025 40
40 / 32	15,98	11150 040 032 10	15,98	11150 040 032 20	20,68	11150 040 032 30	20,68	11150 040 032 40
50 / 32	17,00	11150 050 032 10	17,00	11150 050 032 20	22,57	11150 050 032 30	22,57	11150 050 032 40
50 / 40	17,13	11150 050 040 10	17,13	11150 050 040 20	22,14	11150 050 040 30	22,14	11150 050 040 40
65 / 40	43,77	11150 065 040 10	43,77	11150 065 040 20	57,60	11150 065 040 30	57,60	11150 065 040 40
65 / 50	25,82	11150 065 050 10	25,82	11150 065 050 20	33,34	11150 065 050 30	33,34	11150 065 050 40
80 / 50	81,50	11150 080 050 10	81,50	11150 080 050 20	104,35	11150 080 050 30	104,35	11150 080 050 40
80 / 65	57,60	11150 080 065 10	57,60	11150 080 065 20	74,96	11150 080 065 30	74,96	11150 080 065 40
100 / 65	118,67	11150 100 065 10	118,67	11150 100 065 20	153,11	11150 100 065 30	153,11	11150 100 065 40
100 / 80	119,77	11150 100 080 10	119,77	11150 100 080 20	156,89	11150 100 080 30	156,89	11150 100 080 40

Reducing Liner

1.4301 (304)/1.4307 (304L)/polished			1.4301 (304)/1.4307 (304L)/matt		1.4404 (316L)/polished		1.4404 (316L)/matt	
DN DIN	Price/EUR	Article No.	Price/EUR	Article No.	Price/EUR	Article No.	Price/EUR	Article No.
25 / 15	12,25	11157 025 015 10	12,25	11157 025 015 20	16,90	11157 025 015 30	16,90	11157 025 015 40
32 / 25	11,45	11157 032 025 10	11,45	11157 032 025 20	17,95	11157 032 025 30	17,95	11157 032 025 40
40 / 25	12,68	11157 040 025 10	12,68	11157 040 025 20	16,62	11157 040 025 30	16,62	11157 040 025 40
40 / 32	12,53	11157 040 032 10	12,53	11157 040 032 20	16,41	11157 040 032 30	16,41	11157 040 032 40
50 / 32	18,10	11157 050 032 10	18,10	11157 050 032 20	29,42	11157 050 032 30	29,42	11157 050 032 40
50 / 40	14,19	11157 050 040 10	14,19	11157 050 040 20	16,64	11157 050 040 30	16,64	11157 050 040 40
65 / 40	22,14	11157 065 040 10	22,14	11157 065 040 20	28,91	11157 065 040 30	28,91	11157 065 040 40
65 / 50	18,30	11157 065 050 10	18,30	11157 065 050 20	22,65	11157 065 050 30	22,65	11157 065 050 40
80 / 50	34,51	11157 080 050 10	34,51	11157 080 050 20	44,84	11157 080 050 30	44,84	11157 080 050 40
80 / 65	30,32	11157 080 065 10	30,32	11157 080 065 20	35,59	11157 080 065 30	35,59	11157 080 065 40
100 / 65	71,66	11157 100 065 10	71,66	11157 100 065 20	99,45	11157 100 065 30	99,45	11157 100 065 40
100 / 80	62,99	11157 100 080 10	62,99	11157 100 080 20	86,59	11157 100 080 30	86,59	11157 100 080 40

Expanding Reducing Male

1.4301 (304)/1.4307 (304L)/polished			1.4404 (316L)/polished	
DN DIN	Price/EUR	Article No.	Price/EUR	Article No.
25 / 15	38,15	10149 025 015 10	49,55	10149 025 015 30
32 / 25	18,97	10149 032 025 10	24,65	10149 032 025 30
40 / 25	22,17	10149 040 025 10	28,54	10149 040 025 30
40 / 32	28,10	10149 040 032 10	36,15	10149 040 032 30
50 / 32	33,62	10149 050 032 10	42,98	10149 050 032 30
50 / 40	33,52	10149 050 040 10	42,93	10149 050 040 30
65 / 40	48,83	10149 065 040 10	62,53	10149 065 040 30
65 / 50	50,11	10149 065 050 10	65,14	10149 065 050 30
80 / 50	54,55	10149 080 050 10	70,76	10149 080 050 30
80 / 65	50,57	10149 080 065 10	65,71	10149 080 065 30
100 / 65	137,18	10149 100 065 10	177,62	10149 100 065 30
100 / 80	137,18	10149 100 080 10	177,62	10149 100 080 30

Expanding Reducing Liner

1.4301 (304)/1.4307 (304L)/polished			1.4404 (316L)/polished	
DN DIN	Price/EUR	Article No.	Price/EUR	Article No.
25 / 15	14,75	10153 025 015 10	19,20	10153 025 015 30
32 / 25	15,83	10153 032 025 10	20,55	10153 032 025 30
40 / 25	18,62	10153 040 025 10	23,98	10153 040 025 30
40 / 32	18,08	10153 040 032 10	23,47	10153 040 032 30
50 / 32	26,57	10153 050 032 10	34,39	10153 050 032 30
50 / 40	25,67	10153 050 040 10	33,19	10153 050 040 30
65 / 40	30,94	10153 065 040 10	39,66	10153 065 040 30
65 / 50	32,01	10153 065 050 10	41,01	10153 065 050 30
80 / 50	37,64	10153 080 050 10	48,35	10153 080 050 30
80 / 65	38,48	10153 080 065 10	49,50	10153 080 065 30
100 / 65	86,85	10153 100 065 10	112,20	10153 100 065 30
100 / 80	93,32	10153 100 080 10	121,00	10153 100 080 30

Female and Male Adapter

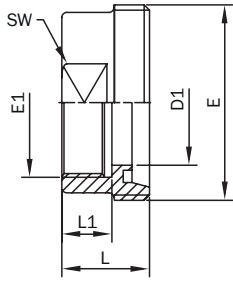

Thread acc. to ISO 228-1

Female Male Part Adapter

DN DIN	D1	L	L1	E	E1	SW	Weight [kg]
10	10	30	14	Rd 28 x 1/8"	G 3/8"	19	0.06
15	16	30	14	Rd 34 x 1/8"	G 1/2"	24	0.07
20	20	30	14	Rd 44 x 1/6"	G 3/4"	30	0.11
25	26	35	20	Rd 52 x 1/6"	G 1"	41	0.22
32	32	35	20	Rd 58 x 1/6"	G 1 1/4"	46	0.23
40	38	35	20	Rd 65 x 1/6"	G 1 1/2"	50	0.24
50	50	35	20	Rd 78 x 1/6"	G 2"	65	0.37
65	66	38	22	Rd 95 x 1/6"	G 2 1/2"	80	0.54
80	81	43	25	Rd 110 x 1/4"	G 3"	95	0.72
100	100	50	30	Rd 130 x 1/4"	G 4"	117	0.91

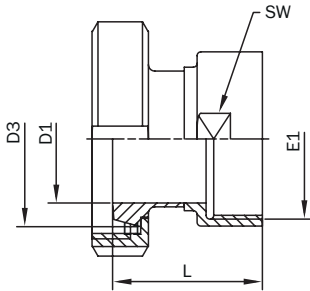

Thread acc. to ISO 228-1

Female Thread Liner Adapter

DN DIN	D1	D3	L	E1	SW	Weight [kg]
10	10	22.5	39	G 3/8"	22	0.15
15	16	28.5	41	G 1/2"	24	0.20
20	20	36.5	42	G 3/4"	30	0.29
25	26	44	52	G 1"	41	0.54
32	32	50	55	G 1 1/4"	46	0.56
40	38	56	56	G 1 1/2"	55	0.59
50	50	68.5	58	G 2"	65	0.86
65	66	86	64	G 2 1/2"	80	1.36
80	81	100	74	G 3"	95	1.61
100	100	121	89	G 4"	117	2.34

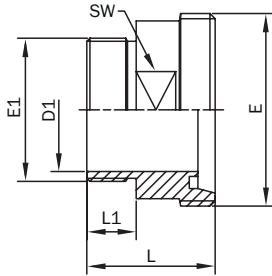

Thread acc. to ISO 228-1

Male Part Adapter

DNDIN	D1	L	L1	E	E1	SW	Weight [kg]
10	10	40	14	Rd 28 x 1/8"	G 3/8"	22	0.06
15	16	40	14	Rd 34 x 1/8"	G 1/2"	24	0.08
20	20	42	14	Rd 44 x 1/6"	G 3/4"	30	0.14
25	26	48	20	Rd 52 x 1/6"	G 1"	41	0.28
32	32	48	20	Rd 58 x 1/6"	G 1 1/4"	46	0.35
40	38	50	20	Rd 65 x 1/6"	G 1 1/2"	52	0.40
50	50	52	20	Rd 78 x 1/6"	G 2"	65	0.53
65	66	56	22	Rd 95 x 1/6"	G 2 1/2"	80	0.72
80	81	66	25	Rd 110 x 1/4"	G 3"	95	1.01
100	100	72	30	Rd 130 x 1/4"	G 4"	120	1.54

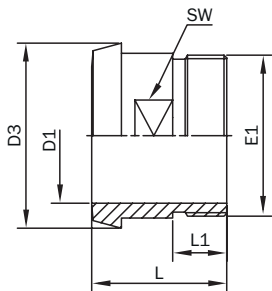

Thread acc. to ISO 228-1

Male Thread Liner Adapter

DN DIN	D1	D3	L	L1	E1	SW	Weight [kg]
10	10	22,5	38	14	G 3/8"	14	0.03
15	16	28,5	38	14	G 1/2"	19	0.05
20	20	36,5	40	14	G 3/4"	27	0.09
25	26	44	50	20	G 1"	30	0.14
32	32	50	50	20	G 1 1/4"	36	0.24
40	38	56	50	20	G 1 1/2"	44	0.27
50	50	68,5	50	20	G 2"	55	0.35
65	66	86	55	22	G 2 1/2"	75	0.53
80	81	100	60	25	G 3"	88	0.67
100	100	121	70	30	G 4"	110	1.22

Female and Male Adapter

Female Male Part Adapter

1.4301 (304)/1.4307 (304L)/polished			1.4301 (304)/1.4307 (304L)/matt		1.4404 (316L)/polished		1.4404 (316L)/matt	
DN DIN	Price/EUR	Article No.	Price/EUR	Article No.	Price/EUR	Article No.	Price/EUR	Article No.
10	18,89	11033 000 010 10	18,89	11033 000 010 20	28,43	11033 000 010 30	28,43	11033 000 010 40
15	18,69	11033 000 015 10	18,69	11033 000 015 20	27,33	11033 000 015 30	27,33	11033 000 015 40
20	18,97	11033 000 020 10	18,97	11033 000 020 20	30,88	11033 000 020 30	30,88	11033 000 020 40
25	19,15	11033 000 025 10	19,15	11033 000 025 20	26,72	11033 000 025 30	26,72	11033 000 025 40
32	22,19	11033 000 032 10	22,19	11033 000 032 20	31,85	11033 000 032 30	31,85	11033 000 032 40
40	22,96	11033 000 040 10	22,96	11033 000 040 20	33,67	11033 000 040 30	33,67	11033 000 040 40
50	25,23	11033 000 050 10	25,23	11033 000 050 20	36,63	11033 000 050 30	36,63	11033 000 050 40
65	42,03	11033 000 065 10	42,03	11033 000 065 20	62,05	11033 000 065 30	62,05	11033 000 065 40
80	113,28	11033 000 080 10	113,28	11033 000 080 20	161,59	11033 000 080 30	161,59	11033 000 080 40
100	148,07	11033 000 100 10	148,07	11033 000 100 20	211,52	11033 000 100 30	211,52	11033 000 100 40

Female Thread Liner Adapter

1.4301 (304)/1.4307 (304L)/polished			1.4301 (304)/1.4307 (304L)/matt		1.4404 (316L)/polished		1.4404 (316L)/matt	
DN DIN	Price/EUR	Article No.	Price/EUR	Article No.	Price/EUR	Article No.	Price/EUR	Article No.
10	36,61	11035 000 010 10	36,61	11035 000 010 20	61,25	11035 000 010 30	61,25	11035 000 010 40
15	39,63	11035 000 015 10	39,63	11035 000 015 20	63,66	11035 000 015 30	63,66	11035 000 015 40
20	43,33	11035 000 020 10	43,33	11035 000 020 20	65,06	11035 000 020 30	65,06	11035 000 020 40
25	36,84	11035 000 025 10	36,84	11035 000 025 20	55,63	11035 000 025 30	55,63	11035 000 025 40
32	49,77	11035 000 032 10	49,77	11035 000 032 20	75,03	11035 000 032 30	75,03	11035 000 032 40
40	42,28	11035 000 040 10	42,28	11035 000 040 20	62,97	11035 000 040 30	62,97	11035 000 040 40
50	53,38	11035 000 050 10	53,38	11035 000 050 20	78,82	11035 000 050 30	78,82	11035 000 050 40
65	93,23	11035 000 065 10	93,23	11035 000 065 20	138,02	11035 000 065 30	138,02	11035 000 065 40
80	114,71	11035 000 080 10	114,71	11035 000 080 20	147,15	11035 000 080 30	147,15	11035 000 080 40
100	164,51	11035 000 100 10	164,51	11035 000 100 20	214,90	11035 000 100 30	214,90	11035 000 100 40

Male Part Adapter

1.4301 (304)/1.4307 (304L)/polished			1.4301 (304)/1.4307 (304L)/matt		1.4404 (316L)/polished		1.4404 (316L)/matt	
DN DIN	Price/EUR	Article No.	Price/EUR	Article No.	Price/EUR	Article No.	Price/EUR	Article No.
10	13,27	11034 000 010 10	13,27	11034 000 010 20	21,81	11034 000 010 30	21,81	11034 000 010 40
15	13,50	11034 000 015 10	13,50	11034 000 015 20	22,45	11034 000 015 30	22,45	11034 000 015 40
20	17,28	11034 000 020 10	17,28	11034 000 020 20	28,68	11034 000 020 30	28,68	11034 000 020 40
25	20,30	11034 000 025 10	20,30	11034 000 025 20	33,75	11034 000 025 30	33,75	11034 000 025 40
32	22,01	11034 000 032 10	22,01	11034 000 032 20	35,53	11034 000 032 30	35,53	11034 000 032 40
40	24,31	11034 000 040 10	24,31	11034 000 040 20	36,84	11034 000 040 30	36,84	11034 000 040 40
50	31,29	11034 000 050 10	31,29	11034 000 050 20	45,50	11034 000 050 30	45,50	11034 000 050 40
65	46,45	11034 000 065 10	46,45	11034 000 065 20	67,49	11034 000 065 30	67,49	11034 000 065 40
80	72,09	11034 000 080 10	72,09	11034 000 080 20	129,92	11034 000 080 30	129,92	11034 000 080 40
100	144,75	11034 000 100 10	144,75	11034 000 100 20	228,40	11034 000 100 30	228,40	11034 000 100 40

Male Thread Liner Adapter

1.4301 (304)/1.4307 (304L)/polished			1.4301 (304)/1.4307 (304L)/matt		1.4404 (316L)/polished		1.4404 (316L)/matt	
DN DIN	Price/EUR	Article No.	Price/EUR	Article No.	Price/EUR	Article No.	Price/EUR	Article No.
10	14,85	11036 000 010 10	14,85	11036 000 010 20	24,11	11036 000 010 30	24,11	11036 000 010 40
15	12,17	11036 000 015 10	12,17	11036 000 015 20	19,33	11036 000 015 30	19,33	11036 000 015 40
20	15,31	11036 000 020 10	15,31	11036 000 020 20	19,91	11036 000 020 30	19,91	11036 000 020 40
25	15,65	11036 000 025 10	15,65	11036 000 025 20	20,40	11036 000 025 30	20,40	11036 000 025 40
32	18,28	11036 000 032 10	18,28	11036 000 032 20	24,18	11036 000 032 30	24,18	11036 000 032 40
40	19,17	11036 000 040 10	19,17	11036 000 040 20	28,91	11036 000 040 30	28,91	11036 000 040 40
50	23,39	11036 000 050 10	23,39	11036 000 050 20	34,90	11036 000 050 30	34,90	11036 000 050 40
65	39,70	11036 000 065 10	39,70	11036 000 065 20	59,31	11036 000 065 30	59,31	11036 000 065 40
80	60,77	11036 000 080 10	60,77	11036 000 080 20	100,75	11036 000 080 30	100,75	11036 000 080 40
100	89,42	11036 000 100 10	89,42	11036 000 100 20	139,43	11036 000 100 30	139,43	11036 000 100 40

Blank Pieces

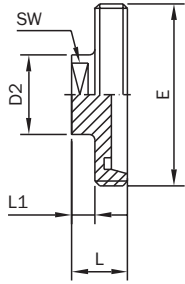

Male Blank

DN DIN	D2	E	L	L1	SW	Weight [kg]
10	22	Rd 28 x 1/8"	22	10	19	0.06
15	25	Rd 34 x 1/8"	22	10	22	0.09
20	25	Rd 44 x 1/6"	24	10	22	0.13
25	34	Rd 52 x 1/6"	24	10	27	0.19
32	34	Rd 58 x 1/6"	24	10	27	0.22
40	34	Rd 65 x 1/6"	24	10	27	0.25
50	34	Rd 78 x 1/6"	24	10	27	0.35
65	34	Rd 95 x 1/6"	26	10	27	0.64
80	34	Rd 110 x 1/4"	30	10	27	1.30
100	34	Rd 130 x 1/4"	30	10	27	2.10

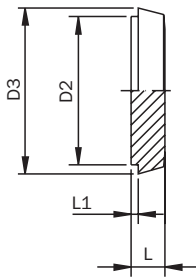

Liner Blank

DN DIN	D2	D3	L	L1	Weight [kg]
10	18	22.5	9	3	0.02
15	24	28.5	9	3	0.04
20	30	36.5	11	3	0.07
25	35	44	13	3	0.13
32	41	50	13	3	0.17
40	48	56	13	3	0.22
50	61	68.5	14	3	0.35
65	79	86	16	4	0.67
80	93	100	16	4	0.92
100	114	121	20	5	1.34
125	137	150	22	5	1.68
150	163	176	24	6	4.30

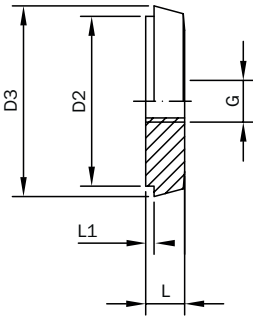

Liner Blank with Female Thread

DN DIN	D2	D3	L	L1	G max	Weight [kg]
10	18	22.5	9	3	G 1/8"	0.02
15	24	28.5	9	3	G 1/4"	0.04
20	30	36.5	11	3	G 3/8"	0.07
25	35	44	13	3	G 1/2"	0.13
32	41	50	13	3	G 3/4"	0.17
40	48	56	13	3	G 1"	0.22
50	61	68.5	14	3	G 1 1/2"	0.35
65	79	86	16	4	G 2"	0.67
80	93	100	16	4	G 2 1/2"	0.92
100	114	121	20	5	G 3"	1.34

G specify when ordering

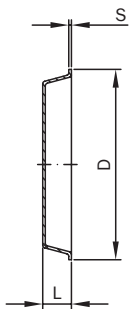

Liner Blank (sheet)

DN DIN	D	L	S	Weight [kg]
25	47	10	1	0.03
32	53	10	1	0.04
40	60	10	1	0.05
50	73	11	1	0.06
65	90	12	1.5	0.10
80	103	12	1.5	0.12
100	123	15	2	0.17
125	153	17	2	0.35
150	183	17	2	0.49

Blank Pieces

Male Blank

1.4301 (304)/1.4307 (304L)/polished			1.4301 (304)/1.4307 (304L)/matt		1.4404 (316L)/polished		1.4404 (316L)/matt	
DN DIN	Price/EUR	Article No.	Price/EUR	Article No.	Price/EUR	Article No.	Price/EUR	Article No.
10	21,20	11037 000 010 10	21,20	11037 000 010 20	25,40	11037 000 010 30	25,40	11037 000 010 40
15	22,15	11037 000 015 10	22,15	11037 000 015 20	26,60	11037 000 015 30	26,60	11037 000 015 40
20	23,25	11037 000 020 10	23,25	11037 000 020 20	31,00	11037 000 020 30	31,00	11037 000 020 40
25	25,50	11037 000 025 10	25,50	11037 000 025 20	35,65	11037 000 025 30	35,65	11037 000 025 40
32	27,35	11037 000 032 10	27,35	11037 000 032 20	38,25	11037 000 032 30	38,25	11037 000 032 40
40	32,70	11037 000 040 10	32,70	11037 000 040 20	45,75	11037 000 040 30	45,75	11037 000 040 40
50	33,30	11037 000 050 10	33,30	11037 000 050 20	46,65	11037 000 050 30	46,65	11037 000 050 40
65	75,10	11037 000 065 10	75,10	11037 000 065 20	105,05	11037 000 065 30	105,05	11037 000 065 40
80	89,95	11037 000 080 10	89,95	11037 000 080 20	125,85	11037 000 080 30	125,85	11037 000 080 40
100	118,40	11037 000 100 10	118,40	11037 000 100 20	165,75	11037 000 100 30	165,75	11037 000 100 40

Liner Blank

1.4301 (304)/1.4307 (304L)/polished			1.4301 (304)/1.4307 (304L)/matt		1.4404 (316L)/polished		1.4404 (316L)/matt	
DN DIN	Price/EUR	Article No.	Price/EUR	Article No.	Price/EUR	Article No.	Price/EUR	Article No.
10	5,22	10038 000 010 10	5,22	10038 000 010 20	6,72	10038 000 010 30	6,72	10038 000 010 40
15	5,88	10038 000 015 10	5,88	10038 000 015 20	7,77	10038 000 015 30	7,77	10038 000 015 40
20	7,98	10038 000 020 10	7,98	10038 000 020 20	10,30	10038 000 020 30	10,30	10038 000 020 40
25	8,36	10038 000 025 10	8,36	10038 000 025 20	10,96	10038 000 025 30	10,96	10038 000 025 40
32	8,74	10038 000 032 10	8,74	10038 000 032 20	11,61	10038 000 032 30	11,61	10038 000 032 40
40	9,20	10038 000 040 10	9,20	10038 000 040 20	11,94	10038 000 040 30	11,94	10038 000 040 40
50	11,50	10038 000 050 10	11,50	10038 000 050 20	14,98	10038 000 050 30	14,98	10038 000 050 40
65	16,97	10038 000 065 10	16,97	10038 000 065 20	22,24	10038 000 065 30	22,24	10038 000 065 40
80	22,37	10038 000 080 10	22,37	10038 000 080 20	28,89	10038 000 080 30	28,89	10038 000 080 40
100	37,17	10038 000 100 10	37,17	10038 000 100 20	49,19	10038 000 100 30	49,19	10038 000 100 40
125	66,42	10038 000 125 10	66,42	10038 000 125 20	88,50	10038 000 125 30	88,50	10038 000 125 40
150	91,73	10038 000 150 10	91,73	10038 000 150 20	135,44	10038 000 150 30	135,44	10038 000 150 40

Liner Blank with Female Thread

1.4301 (304)/1.4307 (304L)/polished			1.4301 (304)/1.4307 (304L)/matt		1.4404 (316L)/polished		1.4404 (316L)/matt	
DN DIN	Price/EUR	Article No.	Price/EUR	Article No.	Price/EUR	Article No.	Price/EUR	Article No.
10	16,39	10039 000 010 10	16,39	10039 000 010 20	22,66	10039 000 010 30	22,66	10039 000 010 40
15	17,18	10039 000 015 10	17,18	10039 000 015 20	18,99	10039 000 015 30	18,99	10039 000 015 40
20	20,43	10039 000 020 10	20,43	10039 000 020 20	23,32	10039 000 020 30	23,32	10039 000 020 40
25	20,97	10039 000 025 10	20,97	10039 000 025 20	25,21	10039 000 025 30	25,21	10039 000 025 40
32	21,02	10039 000 032 10	21,02	10039 000 032 20	27,97	10039 000 032 30	27,97	10039 000 032 40
40	21,66	10039 000 040 10	21,66	10039 000 040 20	28,71	10039 000 040 30	28,71	10039 000 040 40
50	23,88	10039 000 050 10	23,88	10039 000 050 20	31,78	10039 000 050 30	31,78	10039 000 050 40
65	30,40	10039 000 065 10	30,40	10039 000 065 20	40,45	10039 000 065 30	40,45	10039 000 065 40
80	36,84	10039 000 080 10	36,84	10039 000 080 20	49,04	10039 000 080 30	49,04	10039 000 080 40
100	48,78	10039 000 100 10	48,78	10039 000 100 20	64,89	10039 000 100 30	64,89	10039 000 100 40

Liner Blank (sheet)

1.4301 (304)/1.4307 (304L)/bright			1.4404 (316L)/bright	
DN DIN	Price/EUR	Article No.	Price/EUR	Article No.
25	6,65	10040 025	8,35	10040 026
32	7,00	10040 032	8,55	10040 033
40	7,25	10040 040	8,70	10040 041
50	7,60	10040 050	8,90	10040 051
65	8,40	10040 065	10,50	10040 066
80	9,55	10040 080	11,30	10040 081
100	10,30	10040 100	14,30	10040 101
125	18,50	10040 125	24,20	10040 126
150	22,75	10040 152	29,57	10040 151

Blind Nuts

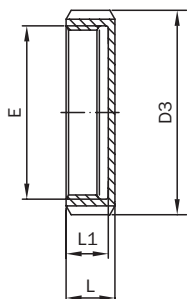

Blind Nut					
DNDIN	D3	L	L1	E	Weight [kg]
10	38	18	15	Rd 28 x 1/8"	0.08
15	44	18	15	Rd 34 x 1/8"	0.10
20	54	20	17	Rd 44 x 1/6"	0.14
25	63	21	18	Rd 52 x 1/6"	0.19
32	70	21	18	Rd 58 x 1/6"	0.23
40	78	21	18	Rd 65 x 1/6"	0.26
50	92	22	19	Rd 78 x 1/6"	0.38
65	112	25	21	Rd 95 x 1/6"	0.66
75/3"	120	26	21	Rd 104 x 1/6"	0.69
80	127	29	25	Rd 110 x 1/4"	1.00
100	148	31	26	Rd 130 x 1/4"	1.40
125	178	35	30	Rd 160 x 1/4"	1.97
150	210	40	34	Rd 190 x 1/4"	2.87
200	260	44	38	Rd 240 x 1/4"	5.24

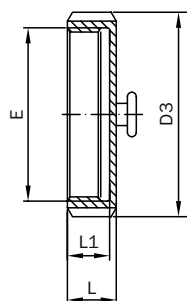

Blind Nut with Boss					
DN DIN	D3	L	L1	E	Weight [kg]
10	38	18	15	Rd 28 x 1/8"	0.08
15	44	18	15	Rd 34 x 1/8"	0.10
20	54	20	17	Rd 44 x 1/6"	0.14
25	63	21	18	Rd 52 x 1/6"	0.19
32	70	21	18	Rd 58 x 1/6"	0.23
40	78	21	18	Rd 65 x 1/6"	0.26
50	92	22	19	Rd 78 x 1/6"	0.38
65	112	25	21	Rd 95 x 1/6"	0.66
75/3"	120	26	21	Rd 104 x 1/6"	0.69
80	127	29	25	Rd 110 x 1/4"	1.00
100	148	31	26	Rd 130 x 1/4"	1.40
125	178	35	30	Rd 160 x 1/4"	1.97
150	210	40	34	Rd 190 x 1/4"	2.87

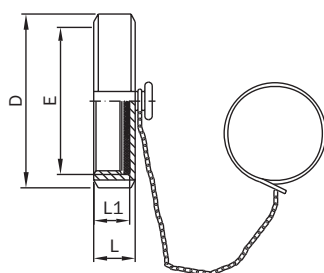

Blind Nut complete with Sealing Disk NBR					
DN DIN	D	L	L1	E	Weight [kg]
10	38	18	15	Rd 28 x 1/8"	0.12
15	44	18	15	Rd 34 x 1/8"	0.15
20	54	20	17	Rd 44 x 1/6"	0.19
25	63	21	18	Rd 52 x 1/6"	0.25
32	70	21	18	Rd 58 x 1/6"	0.29
40	78	21	18	Rd 65 x 1/6"	0.33
50	92	22	19	Rd 78 x 1/6"	0.46
65	112	25	21	Rd 95 x 1/6"	0.85
75/3"	120	26	21	Rd 104 x 1/6"	0.90
80	127	29	25	Rd 110 x 1/4"	1.11
100	148	31	26	Rd 130 x 1/4"	1.53
125	178	35	30	Rd 160 x 1/4"	2.12
150	210	40	34	Rd 190 x 1/4"	3.05

Blind Nuts

Blind Nut

1.4301 (304)/1.4307 (304L)/polished			1.4301 (304)/1.4307 (304L)/matt		1.4404 (316L)/polished		1.4404 (316L)/matt	
DN DIN	Price/EUR	Article No.	Price/EUR	Article No.	Price/EUR	Article No.	Price/EUR	Article No.
10	14,21	10041 000 010 10	14,21	10041 000 010 20	20,14	10041 000 010 30	20,14	10041 000 010 40
15	13,68	10041 000 015 10	13,68	10041 000 015 20	20,53	10041 000 015 30	20,53	10041 000 015 40
20	13,14	10041 000 020 10	13,14	10041 000 020 20	21,58	10041 000 020 30	21,58	10041 000 020 40
25	11,17	10041 000 025 10	11,17	10041 000 025 20	16,82	10041 000 025 30	16,82	10041 000 025 40
32	11,71	10041 000 032 10	11,71	10041 000 032 20	22,96	10041 000 032 30	22,96	10041 000 032 40
40	11,79	10041 000 040 10	11,79	10041 000 040 20	17,82	10041 000 040 30	17,82	10041 000 040 40
50	14,09	10041 000 050 10	14,09	10041 000 050 20	21,73	10041 000 050 30	21,73	10041 000 050 40
65	19,33	10041 000 065 10	19,33	10041 000 065 20	27,28	10041 000 065 30	27,28	10041 000 065 40
75/3"	32,77	10041 000 300 10	32,77	10041 000 300 20	76,50	10041 000 300 30	76,50	10041 000 300 40
80	29,83	10041 000 080 10	29,83	10041 000 080 20	50,06	10041 000 080 30	50,06	10041 000 080 40
100	43,18	10041 000 100 10	43,18	10041 000 100 20	54,76	10041 000 100 30	54,76	10041 000 100 40
125	75,42	10041 000 125 10	75,42	10041 000 125 20	165,12	10041 000 125 30	165,12	10041 000 125 40
150	229,31	10041 000 150 10	229,31	10041 000 150 20	356,47	10041 000 150 30	356,47	10041 000 150 40
200	310,00	10041 000 200 10	310,00	10041 000 200 20	415,00	10041 000 200 30	415,00	10041 000 200 40

Blind Nut with Boss

1.4301 (304)/1.4307 (304L)/polished			1.4301 (304)/1.4307 (304L)/matt		1.4404 (316L)/polished		1.4404 (316L)/matt	
DN DIN	Price/EUR	Article No.	Price/EUR	Article No.	Price/EUR	Article No.	Price/EUR	Article No.
10	16,11	10042 000 010 10	16,11	10042 000 010 20	22,04	10042 000 010 30	22,04	10042 000 010 40
15	15,54	10042 000 015 10	15,54	10042 000 015 20	22,45	10042 000 015 30	22,45	10042 000 015 40
20	15,03	10042 000 020 10	15,03	10042 000 020 20	23,47	10042 000 020 30	23,47	10042 000 020 40
25	12,55	10042 000 025 10	12,55	10042 000 025 20	18,43	10042 000 025 30	18,43	10042 000 025 40
32	13,32	10042 000 032 10	13,32	10042 000 032 20	24,54	10042 000 032 30	24,54	10042 000 032 40
40	13,40	10042 000 040 10	13,40	10042 000 040 20	19,40	10042 000 040 30	19,40	10042 000 040 40
50	15,62	10042 000 050 10	15,62	10042 000 050 20	23,26	10042 000 050 30	23,26	10042 000 050 40
65	20,94	10042 000 065 10	20,94	10042 000 065 20	28,84	10042 000 065 30	28,84	10042 000 065 40
75/3"	34,59	10042 000 300 10	34,59	10042 000 300 20	78,35	10042 000 300 30	78,35	10042 000 300 40
80	31,65	10042 000 080 10	31,65	10042 000 080 20	51,84	10042 000 080 30	51,84	10042 000 080 40
100	45,10	10042 000 100 10	45,10	10042 000 100 20	56,68	10042 000 100 30	56,68	10042 000 100 40
125	80,50	10042 000 125 10	80,50	10042 000 125 20	170,16	10042 000 125 30	170,16	10042 000 125 40
150	234,15	10042 000 150 10	234,15	10042 000 150 20	361,30	10042 000 150 30	361,30	10042 000 150 40

Blind Nut complete with Sealing Disk NBR

1.4301 (304)/1.4307 (304L)/polished			1.4301 (304)/1.4307 (304L)/matt		1.4404 (316L)/polished		1.4404 (316L)/matt	
DN DIN	Price/EUR	Article No.	Price/EUR	Article No.	Price/EUR	Article No.	Price/EUR	Article No.
10	18,60	10049 000 010 10	18,60	10049 000 010 20	24,53	10049 000 010 30	24,53	10049 000 010 40
15	18,11	10049 000 015 10	18,11	10049 000 015 20	25,01	10049 000 015 30	25,01	10049 000 015 40
20	17,22	10049 000 020 10	17,22	10049 000 020 20	26,16	10049 000 020 30	26,16	10049 000 020 40
25	15,32	10049 000 025 10	15,32	10049 000 025 20	21,20	10049 000 025 30	21,20	10049 000 025 40
32	16,32	10049 000 032 10	16,32	10049 000 032 20	27,44	10049 000 032 30	27,44	10049 000 032 40
40	16,42	10049 000 040 10	16,42	10049 000 040 20	22,43	10049 000 040 30	22,43	10049 000 040 40
50	19,36	10049 000 050 10	19,36	10049 000 050 20	27,00	10049 000 050 30	27,00	10049 000 050 40
65	27,97	10049 000 065 10	27,97	10049 000 065 20	32,87	10049 000 065 30	32,87	10049 000 065 40
75/3"	39,53	10049 000 300 10	39,53	10049 000 300 20	83,26	10049 000 300 30	83,26	10049 000 300 40
80	36,64	10049 000 080 10	36,64	10049 000 080 20	56,83	10049 000 080 30	56,83	10049 000 080 40
100	51,02	10049 000 100 10	51,02	10049 000 100 20	62,60	10049 000 100 30	62,60	10049 000 100 40
125	89,15	10049 000 125 10	89,15	10049 000 125 20	178,30	10049 000 125 30	178,30	10049 000 125 40
150	244,76	10049 000 150 10	244,76	10049 000 150 20	371,92	10049 000 150 30	371,92	10049 000 150 40

Blind Nuts

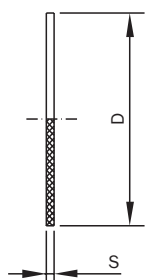

Seal Disk for Blind Nut

DN DIN	D	S	S (for PTFE)
10	28	3	1.5
15	34	3	1.5
20	44	3	1.5
25	52	3	1.5
32	58	3	1.5
40	65	3	1.5
50	78	3	1.5
65	95	3	1.5
75/3"	104	3	1.5
80	110	3	1.5
100	130	3	1.5
125	160	4	1.5
150	190	4	1.5
200	240	4	1.5

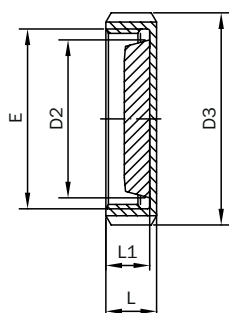

Blind Nut with Liner

DN DIN	D2	D3	L	L1	E	Weight [kg]
10	22.5	38	18	15	Rd 28 x 1/8"	0.08
15	28.5	44	18	15	Rd 34 x 1/8"	0.10
20	36.5	54	20	17	Rd 44 x 1/6"	0.14
25	44	63	21	18	Rd 52 x 1/6"	0.19
32	50	70	21	18	Rd 58 x 1/6"	0.23
40	56	78	21	18	Rd 65 x 1/6"	0.26
50	68.5	92	22	19	Rd 78 x 1/6"	0.38
65	86	112	25	21	Rd 95 x 1/6"	0.66
75/3"	93	120	26	21	Rd 104 x 1/6"	0.69
80	100	127	29	25	Rd 110 x 1/4"	1.00
100	121	148	31	26	Rd 130 x 1/4"	1.40

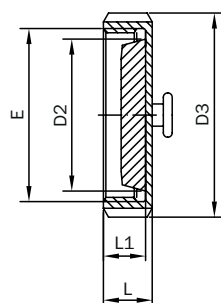

Blind Nut with Liner and Boss

DN DIN	D2	D3	L	L1	E	Weight [kg]
10	22.5	38	18	15	Rd 28 x 1/8"	0.08
15	28.5	44	18	15	Rd 34 x 1/8"	0.10
20	36.5	54	20	17	Rd 44 x 1/6"	0.14
25	44	63	21	18	Rd 52 x 1/6"	0.19
32	50	70	21	18	Rd 58 x 1/6"	0.23
40	56	78	21	18	Rd 65 x 1/6"	0.26
50	68.5	92	22	19	Rd 78 x 1/6"	0.38
65	86	112	25	21	Rd 95 x 1/6"	0.66
80	100	127	29	25	Rd 110 x 1/4"	1.00
100	121	148	31	26	Rd 130 x 1/4"	1.40

Blind Nuts

Seal Disk for Blind Nut

NBR		FKM		PTFE		EPDM		
DN DIN	Price/EUR	Article No.	Price/EUR	Article No.	Price/EUR	Article No.	Price/EUR	Article No.
10	0,50	10043 000 010 54	4,10	10045 000 010 54	3,00	10046 000 010 57	2,00	10046 000 010 55
15	0,55	10043 000 015 54	4,60	10045 000 015 54	3,20	10046 000 015 57	2,10	10046 000 015 55
20	0,65	10043 000 020 54	5,64	10045 000 020 54	3,40	10046 000 020 57	2,20	10046 000 020 55
25	0,70	10043 000 025 54	5,80	10045 000 025 54	3,80	10046 000 025 57	2,30	10046 000 025 55
32	0,80	10043 000 032 54	6,00	10045 000 032 54	4,50	10046 000 032 57	2,40	10046 000 032 55
40	0,90	10043 000 040 54	6,20	10045 000 040 54	5,20	10046 000 040 57	2,50	10046 000 040 55
50	1,10	10043 000 050 54	8,50	10045 000 050 54	5,80	10046 000 050 57	2,70	10046 000 050 55
65	1,35	10043 000 065 54	11,50	10045 000 065 54	6,90	10046 000 065 57	3,10	10046 000 065 55
75/3"	1,95	10043 000 300 54	13,70	10045 000 300 54	*	10046 000 300 57	4,00	10046 000 300 55
80	2,50	10043 000 080 54	15,00	10045 000 080 54	8,00	10046 000 080 57	4,15	10046 000 080 55
100	2,80	10043 000 100 54	16,60	10045 000 100 54	10,80	10046 000 100 57	4,90	10046 000 100 55
125	5,40	10043 000 125 54	27,35	10045 000 125 54	16,80	10046 000 125 57	6,60	10046 000 125 55
150	7,60	10043 000 150 54	39,35	10045 000 150 54	22,50	10046 000 150 57	10,15	10046 000 150 55
200	25,00	10043 000 200 54	*	10045 000 200 54	*	10046 000 200 57	*	10046 000 200 55

Blind Nut with Liner

1.4301 (304)/1.4307 (304L)/polished			1.4301 (304)/1.4307 (304L)/matt		1.4404 (316L)/polished		1.4404 (316L)/matt	
DN DIN	Price/EUR	Article No.	Price/EUR	Article No.	Price/EUR	Article No.	Price/EUR	Article No.
10	16,52	10050 000 010 10	16,52	10050 000 010 20	21,94	10050 000 010 30	21,94	10050 000 010 40
15	17,18	10050 000 015 10	17,18	10050 000 015 20	22,86	10050 000 015 30	22,86	10050 000 015 40
20	18,56	10050 000 020 10	18,56	10050 000 020 20	24,24	10050 000 020 30	24,24	10050 000 020 40
25	20,23	10050 000 025 10	20,23	10050 000 025 20	26,59	10050 000 025 30	26,59	10050 000 025 40
32	21,99	10050 000 032 10	21,99	10050 000 032 20	29,20	10050 000 032 30	29,20	10050 000 032 40
40	23,91	10050 000 040 10	23,91	10050 000 040 20	31,78	10050 000 040 30	31,78	10050 000 040 40
50	27,23	10050 000 050 10	27,23	10050 000 050 20	36,77	10050 000 050 30	36,77	10050 000 050 40
65	37,94	10050 000 065 10	37,94	10050 000 065 20	50,47	10050 000 065 30	50,47	10050 000 065 40
75/3"	53,75	10050 000 300 10	53,75	10050 000 300 20	71,70	10050 000 300 30	71,70	10050 000 300 40
80	51,01	10050 000 080 10	51,01	10050 000 080 20	68,11	10050 000 080 30	68,11	10050 000 080 40
100	70,92	10050 000 100 10	70,92	10050 000 100 20	94,44	10050 000 100 30	94,44	10050 000 100 40

Blind Nut with Liner and Boss

1.4301 (304)/1.4307 (304L)/polished			1.4301 (304)/1.4307 (304L)/matt		1.4404 (316L)/polished		1.4404 (316L)/matt	
DN DIN	Price/EUR	Article No.	Price/EUR	Article No.	Price/EUR	Article No.	Price/EUR	Article No.
10	20,02	10051 000 010 10	20,02	10051 000 010 20	26,34	10051 000 010 30	26,34	10051 000 010 40
15	20,71	10051 000 015 10	20,71	10051 000 015 20	26,82	10051 000 015 30	26,82	10051 000 015 40
20	22,07	10051 000 020 10	22,07	10051 000 020 20	29,23	10051 000 020 30	29,23	10051 000 020 40
25	23,75	10051 000 025 10	23,75	10051 000 025 20	31,55	10051 000 025 30	31,55	10051 000 025 40
32	25,49	10051 000 032 10	25,49	10051 000 032 20	33,62	10051 000 032 30	33,62	10051 000 032 40
40	27,44	10051 000 040 10	27,44	10051 000 040 20	36,10	10051 000 040 30	36,10	10051 000 040 40
50	31,14	10051 000 050 10	31,14	10051 000 050 20	41,34	10051 000 050 30	41,34	10051 000 050 40
65	41,85	10051 000 065 10	41,85	10051 000 065 20	55,66	10051 000 065 30	55,66	10051 000 065 40
80	54,92	10051 000 080 10	54,92	10051 000 080 20	73,02	10051 000 080 30	73,02	10051 000 080 40
100	74,81	10051 000 100 10	74,81	10051 000 100 20	99,50	10051 000 100 30	99,50	10051 000 100 40

Blind Nuts

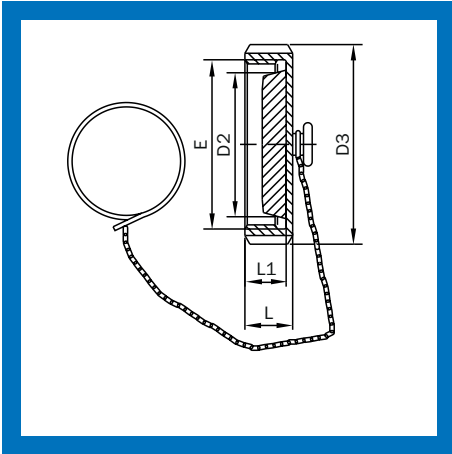

Blind Nut with Liner complete						
DN DIN	D2	D3	L	L1	E	Weight [kg]
10	22.5	38	18	15	Rd 28 x 1/8"	0.08
15	28.5	44	18	15	Rd 34 x 1/8"	0.10
20	36.5	54	20	17	Rd 44 x 1/6"	0.14
25	44	63	21	18	Rd 52 x 1/6"	0.19
32	50	70	21	18	Rd 58 x 1/6"	0.23
40	56	78	21	18	Rd 65 x 1/6"	0.26
50	68.5	92	22	19	Rd 78 x 1/6"	0.38
65	86	112	25	21	Rd 95 x 1/6"	0.66
80	100	127	29	25	Rd 110 x 1/4"	1.00
100	121	148	31	26	Rd 130 x 1/4"	1.40

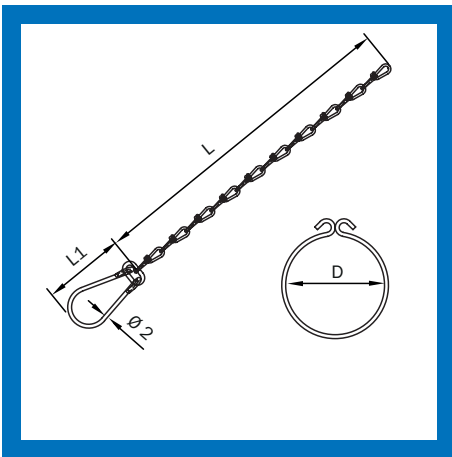

Chain for Blind Nut				
DN DIN	D	L	L1	Weight [kg]
10	21	200	34	0.013
15	28	200	34	0.013
20	34	200	34	0.014
25	38	200	34	0.015
32	45	200	34	0.015
40	51	200	34	0.016
50	64	200	34	0.016
65	82	250	42	0.019
80	95	250	42	0.020
100	118	250	42	0.022
125	168	250	42	0.016
150	198	250	42	0.016

Blind Nuts

Blind Nut with Liner complete

1.4301 (304)/1.4307 (304L)/polished			1.4301 (304)/1.4307 (304L)/matt		1.4404 (316L)/polished		1.4404 (316L)/matt	
DN DIN	Price/EUR	Article No.	Price/EUR	Article No.	Price/EUR	Article No.	Price/EUR	Article No.
10	25,52	10052 000 010 10	25,52	10052 000 010 20	31,83	10052 000 010 30	31,83	10052 000 010 40
15	26,18	10052 000 015 10	26,18	10052 000 015 20	32,32	10052 000 015 30	32,32	10052 000 015 40
20	27,54	10052 000 020 10	27,54	10052 000 020 20	34,72	10052 000 020 30	34,72	10052 000 020 40
25	29,30	10052 000 025 10	29,30	10052 000 025 20	37,10	10052 000 025 30	37,10	10052 000 025 40
32	31,04	10052 000 032 10	31,04	10052 000 032 20	39,20	10052 000 032 30	39,20	10052 000 032 40
40	33,09	10052 000 040 10	33,09	10052 000 040 20	42,01	10052 000 040 30	42,01	10052 000 040 40
50	36,87	10052 000 050 10	36,87	10052 000 050 20	47,25	10052 000 050 30	47,25	10052 000 050 40
65	48,07	10052 000 065 10	48,07	10052 000 065 20	61,87	10052 000 065 30	61,87	10052 000 065 40
80	61,16	10052 000 080 10	61,16	10052 000 080 20	79,28	10052 000 080 30	79,28	10052 000 080 40
100	81,35	10052 000 100 10	81,35	10052 000 100 20	106,02	10052 000 100 30	106,02	10052 000 100 40

Chain for Blind Nut

1.4307 (304L)		
DN DIN	Price/EUR	Article No.
10	7,81	10047 000 010 14
15	7,86	10047 000 015 14
20	7,90	10047 000 020 14
25	7,77	10047 000 025 14
32	8,21	10047 000 032 14
40	8,25	10047 000 040 14
50	8,30	10047 000 050 14
65	8,78	10047 000 065 14
80	8,83	10047 000 080 14
100	8,83	10047 000 100 14
125	8,52	10047 000 125 14
150	9,05	10047 000 150 14

Rotary Unions and Connecting Pieces

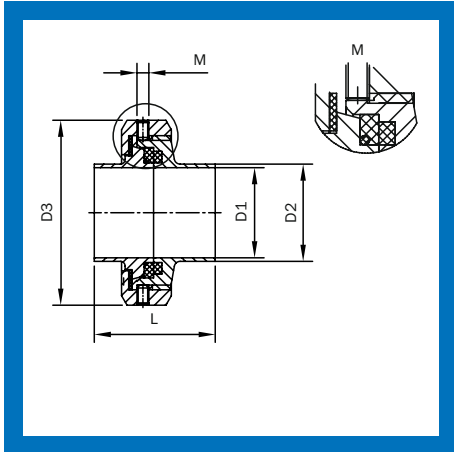

Rotary Union with Seal Ring NBR						
DN DIN	D1	D2	D3	M	L	Weight [kg]
25	26	29	63	M5	43	0.77
40	38	41	78	M5	51	0.83
50	50	53	92	M6	54	0.93
65	66	70	112	M6	63	1.14
80	81	85	127	M6	74	1.34
100	100	104	148	M6	87	1.62

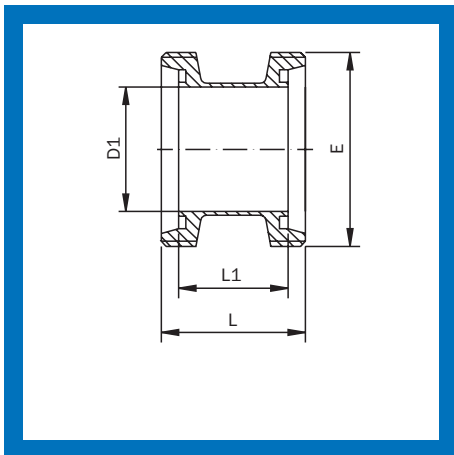

Connecting Piece DIN Male/Male					
DN DIN	D1	E	L	L1	Weight [kg]
10	10	Rd 28 x 1/8"	42	34	0.09
15	16	Rd 34 x 1/8"	42	34	0.11
20	20	Rd 44 x 1/6"	48	36	0.21
25	26	Rd 52 x 1/6"	58	44	0.28
32	32	Rd 58 x 1/6"	64	50	0.36
40	38	Rd 65 x 1/6"	66	52	0.46
50	50	Rd 78 x 1/6"	70	56	0.67
65	66	Rd 95 x 1/6"	80	64	1.06
80	81	Rd 110 x 1/4"	90	74	1.41
100	100	Rd 130 x 1/4"	108	88	2.13

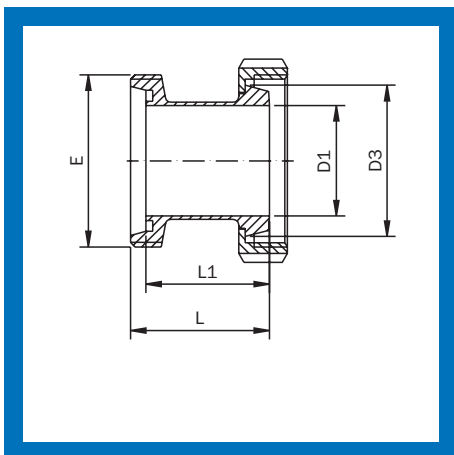

Connecting Piece DIN Male/Liner						
DN DIN	D1	D3	E	L	L1	Weight [kg]
10	10	22.5	Rd 28 x 1/8"	38	34	0.13
15	16	28.5	Rd 34 x 1/8"	38	34	0.16
20	20	36.5	Rd 44 x 1/6"	42	36	0.28
25	26	44	Rd 52 x 1/6"	51	44	0.39
32	32	50	Rd 58 x 1/6"	57	50	0.47
40	38	56	Rd 65 x 1/6"	59	52	0.55
50	50	68.5	Rd 78 x 1/6"	63	56	0.77
65	66	86	Rd 95 x 1/6"	72	64	1.24
80	81	100	Rd 110 x 1/4"	82	74	1.73
100	100	121	Rd 130 x 1/4"	98	88	2.40

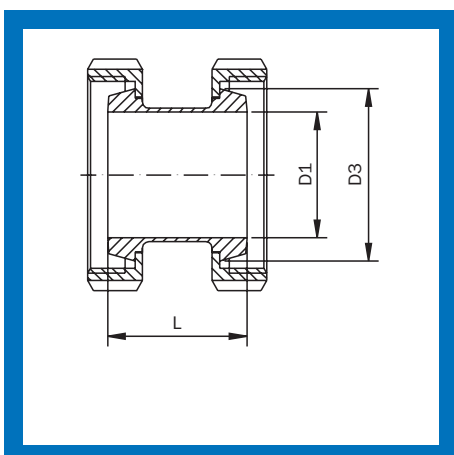

Connecting Piece DIN Liner/Liner				
DN DIN	D1	D3	L	Weight [kg]
10	10	22.5	34	0.18
15	16	28.5	34	0.22
20	20	36.5	36	0.38
25	26	44	44	0.54
32	32	50	50	0.66
40	38	56	52	0.76
50	50	68.5	56	1.06
65	66	86	64	1.72
80	81	100	74	2.36
100	100	121	88	3.38

Rotary Unions and Connecting Pieces

Rotary Union with Seal Ring NBR

1.4301 (304)/1.4307 (304L)/polished			1.4404 (316L)/polished		
DN DIN	Price/EUR	Article No.	Price/EUR	Article No.	
25	*	10 20 00 43 1/3	*	10 20 00 43 2/3	
40	*	10 20 00 45 1/3	*	10 20 00 45 2/3	
50	*	10 20 00 46 1/3	*	10 20 00 46 2/3	
65	*	10 20 00 09 1/3	*	10 20 00 09 2/3	
80	*	10 20 00 10 1/3	*	10 20 00 10 2/3	
100	*	10 20 00 12 1/3	*	10 20 00 12 2/3	

Connecting Piece DIN Male/Male

1.4301 (304)/1.4307 (304L)/polished			1.4301 (304)/1.4307 (304L)/matt		1.4404 (316L)/polished		1.4404 (316L)/matt	
DN DIN	Price/EUR	Article No.	Price/EUR	Article No.	Price/EUR	Article No.	Price/EUR	Article No.
10	21,91	11053 000 010 10	21,91	11053 000 010 20	25,03	11053 000 010 30	25,03	11053 000 010 40
15	23,03	11053 000 015 10	23,03	11053 000 015 20	26,61	11053 000 015 30	26,61	11053 000 015 40
20	25,39	11053 000 020 10	25,39	11053 000 020 20	29,73	11053 000 020 30	29,73	11053 000 020 40
25	26,48	11053 000 025 10	26,48	11053 000 025 20	30,93	11053 000 025 30	30,93	11053 000 025 40
32	29,02	11053 000 032 10	29,02	11053 000 032 20	34,03	11053 000 032 30	34,03	11053 000 032 40
40	30,83	11053 000 040 10	30,83	11053 000 040 20	34,95	11053 000 040 30	34,95	11053 000 040 40
50	34,13	11053 000 050 10	34,13	11053 000 050 20	40,11	11053 000 050 30	40,11	11053 000 050 40
65	47,37	11053 000 065 10	47,37	11053 000 065 20	56,52	11053 000 065 30	56,52	11053 000 065 40
80	66,98	11053 000 080 10	66,98	11053 000 080 20	79,81	11053 000 080 30	79,81	11053 000 080 40
100	93,23	11053 000 100 10	93,23	11053 000 100 20	114,20	11053 000 100 30	114,20	11053 000 100 40

Connecting Piece DIN Male/Liner

1.4301 (304)/1.4307 (304L)/polished			1.4301 (304)/1.4307 (304L)/matt		1.4404 (316L)/polished		1.4404 (316L)/matt	
DN DIN	Price/EUR	Article No.	Price/EUR	Article No.	Price/EUR	Article No.	Price/EUR	Article No.
10	24,70	10054 000 010 10	24,70	10054 000 010 20	26,97	10054 000 010 30	26,97	10054 000 010 40
15	27,84	10054 000 015 10	27,84	10054 000 015 20	30,91	10054 000 015 30	30,91	10054 000 015 40
20	29,22	10054 000 020 10	29,22	10054 000 020 20	32,59	10054 000 020 30	32,59	10054 000 020 40
25	30,86	10054 000 025 10	30,86	10054 000 025 20	34,90	10054 000 025 30	34,90	10054 000 025 40
32	33,90	10054 000 032 10	33,90	10054 000 032 20	38,14	10054 000 032 30	38,14	10054 000 032 40
40	36,17	10054 000 040 10	36,17	10054 000 040 20	40,26	10054 000 040 30	40,26	10054 000 040 40
50	40,80	10054 000 050 10	40,80	10054 000 050 20	45,71	10054 000 050 30	45,71	10054 000 050 40
65	57,55	10054 000 065 10	57,55	10054 000 065 20	65,24	10054 000 065 30	65,24	10054 000 065 40
80	83,39	10054 000 080 10	83,39	10054 000 080 20	94,49	10054 000 080 30	94,49	10054 000 080 40
100	115,55	10054 000 100 10	115,55	10054 000 100 20	133,81	10054 000 100 30	133,81	10054 000 100 40

Connecting Piece DIN Liner/Liner

1.4301 (304)/1.4307 (304L)/polished			1.4301 (304)/1.4307 (304L)/matt		1.4404 (316L)/polished		1.4404 (316L)/matt	
DN DIN	Price/EUR	Article No.	Price/EUR	Article No.	Price/EUR	Article No.	Price/EUR	Article No.
10	27,48	10055 000 010 10	27,48	10055 000 010 20	28,91	10055 000 010 30	28,91	10055 000 010 40
15	32,65	10055 000 015 10	32,65	10055 000 015 20	35,20	10055 000 015 30	35,20	10055 000 015 40
20	33,06	10055 000 020 10	33,06	10055 000 020 20	35,46	10055 000 020 30	35,46	10055 000 020 40
25	36,10	10055 000 025 10	36,10	10055 000 025 20	38,86	10055 000 025 30	38,86	10055 000 025 40
32	39,45	10055 000 032 10	39,45	10055 000 032 20	42,26	10055 000 032 30	42,26	10055 000 032 40
40	41,52	10055 000 040 10	41,52	10055 000 040 20	44,79	10055 000 040 30	44,79	10055 000 040 40
50	47,27	10055 000 050 10	47,27	10055 000 050 20	51,31	10055 000 050 30	51,31	10055 000 050 40
65	67,57	10055 000 065 10	67,57	10055 000 065 20	73,96	10055 000 065 30	73,96	10055 000 065 40
80	99,80	10055 000 080 10	99,80	10055 000 080 20	109,16	10055 000 080 30	109,16	10055 000 080 40
100	137,87	10055 000 100 10	137,87	10055 000 100 20	153,41	10055 000 100 30	153,41	10055 000 100 40

Hose Connecting Pieces

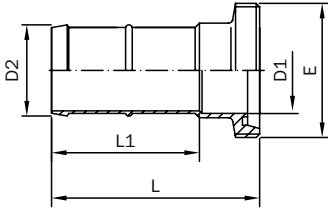

Male Part Hose Fitting

DN DIN	D1	D2	E	L	L1	inside diameter of the hose	Weight [kg]
10	10	15	Rd 28 x 1/8"	50	31	13	0.06
15	16	21	Rd 34 x 1/8"	60	40	19	0.08
20	20	27	Rd 44 x 1/6"	70	47	25	0.18
25	26	32	Rd 52 x 1/6"	80	57	30	0.21
32	32	40	Rd 58 x 1/6"	90	67	38	0.33
40	38	48	Rd 65 x 1/6"	105	81	45	0.50
50	50	58	Rd 78 x 1/6"	120	95	55	0.62
65	66	76	Rd 95 x 1/6"	140	112	73	1.18
80	81	90	Rd 110 x 1/4"	160	127	87	1.46
100	100	110	Rd 130 x 1/4"	180	146	107	2.38

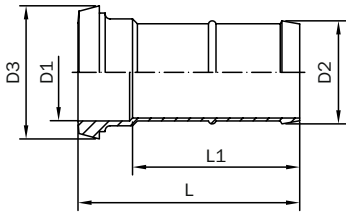

Liner Hose Fitting

DN DIN	D1	D2	D3	L	L1	inside diameter of the hose	Weight [kg]
10	10	15	22.5	50	31	13	0.04
15	16	21	28.5	60	40	19	0.06
20	20	27	36.5	70	47	25	0.13
25	26	32	44	80	57	30	0.19
32	32	40	50	90	67	38	0.27
40	38	48	56	105	81	45	0.42
50	50	58	68.5	120	95	55	0.58
65	66	76	86	140	112	73	1.08
80	81	90	100	160	127	87	1.32
100	100	110	121	180	146	107	2.13

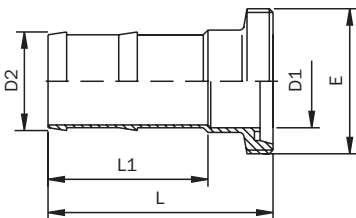

Male Part Hose Fitting DIN 11854

DN DIN	D1	D2	E	L	L1	Weight [kg]
10	10	15	Rd 28 x 1/8"	54	33	0.05
15	16	21	Rd 34 x 1/8"	64	43	0.08
20	20	26	Rd 44 x 1/6"	76	52	0.17
25	26	28	Rd 52 x 1/6"	83	54	0.23
32	32	35	Rd 58 x 1/6"	92.5	60	0.33
40	38	43	Rd 65 x 1/6"	108	75	0.52
50	50	53	Rd 78 x 1/6"	121	86	0.66
65	66	69	Rd 95 x 1/6"	142	102	1.14
80	81	85	Rd 110 x 1/4"	164	119	1.50
100	100	105	Rd 130 x 1/4"	185	131	2.40

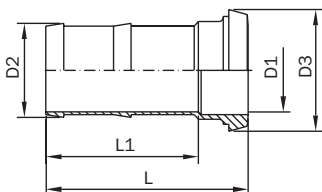

Liner Hose Fitting DIN 11854

DN DIN	D1	D2	D3	L	L1	Weight [kg]
10	10	15	22.5	50	33	0.04
15	16	21	28.5	60	43	0.06
20	20	26	36.5	70	52	0.13
25	26	28	44	76	54	0.19
32	32	35	50	85	60	0.27
40	38	43	56	101	75	0.42
50	50	53	68.5	114.5	86	0.58
65	66	69	86	134	102	1.08
80	81	85	100	156	119	1.32
100	100	105	121	175	131	2.13

Hose Connecting Pieces

Male Part Hose Fitting

1.4301 (304)/1.4307 (304L)/polished			1.4301 (304)/1.4307 (304L)/matt		1.4404 (316L)/polished		1.4404 (316L)/matt	
DN DIN	Price/EUR	Article No.	Price/EUR	Article No.	Price/EUR	Article No.	Price/EUR	Article No.
10	21,66	10065 000 010 10	21,66	10065 000 010 20	28,90	10065 000 010 30	28,90	10065 000 010 40
15	21,48	10065 000 015 10	21,48	10065 000 015 20	28,20	10065 000 015 30	28,20	10065 000 015 40
20	21,27	10065 000 020 10	21,27	10065 000 020 20	28,30	10065 000 020 30	28,30	10065 000 020 40
25	21,27	10065 000 025 10	21,27	10065 000 025 20	28,31	10065 000 025 30	28,31	10065 000 025 40
32	26,16	10065 000 032 10	26,16	10065 000 032 20	34,67	10065 000 032 30	34,67	10065 000 032 40
40	33,67	10065 000 040 10	33,67	10065 000 040 20	44,79	10065 000 040 30	44,79	10065 000 040 40
50	40,45	10065 000 050 10	40,45	10065 000 050 20	53,79	10065 000 050 30	53,79	10065 000 050 40
65	56,73	10065 000 065 10	56,73	10065 000 065 20	76,05	10065 000 065 30	76,05	10065 000 065 40
80	84,42	10065 000 080 10	84,42	10065 000 080 20	112,50	10065 000 080 30	112,50	10065 000 080 40
100	124,02	10065 000 100 10	124,02	10065 000 100 20	164,95	10065 000 100 30	164,95	10065 000 100 40

Liner Hose Fitting

1.4301 (304)/1.4307 (304L)/polished			1.4301 (304)/1.4307 (304L)/matt		1.4404 (316L)/polished		1.4404 (316L)/matt	
DN DIN	Price/EUR	Article No.	Price/EUR	Article No.	Price/EUR	Article No.	Price/EUR	Article No.
10	19,90	10066 000 010 10	19,90	10066 000 010 20	26,41	10066 000 010 30	26,41	10066 000 010 40
15	19,69	10066 000 015 10	19,69	10066 000 015 20	26,11	10066 000 015 30	26,11	10066 000 015 40
20	19,59	10066 000 020 10	19,59	10066 000 020 20	26,06	10066 000 020 30	26,06	10066 000 020 40
25	19,54	10066 000 025 10	19,54	10066 000 025 20	25,93	10066 000 025 30	25,93	10066 000 025 40
32	24,65	10066 000 032 10	24,65	10066 000 032 20	33,09	10066 000 032 30	33,09	10066 000 032 40
40	31,37	10066 000 040 10	31,37	10066 000 040 20	41,80	10066 000 040 30	41,80	10066 000 040 40
50	37,07	10066 000 050 10	37,07	10066 000 050 20	49,32	10066 000 050 30	49,32	10066 000 050 40
65	52,85	10066 000 065 10	52,85	10066 000 065 20	70,28	10066 000 065 30	70,28	10066 000 065 40
80	78,13	10066 000 080 10	78,13	10066 000 080 20	103,93	10066 000 080 30	103,93	10066 000 080 40
100	116,17	10066 000 100 10	116,17	10066 000 100 20	151,02	10066 000 100 30	151,02	10066 000 100 40

Male Part Hose Fitting DIN 11854

1.4301 (304)/1.4307 (304L)/polished			1.4301 (304)/1.4307 (304L)/matt		1.4404 (316L)/polished		1.4404 (316L)/matt	
DN DIN	Price/EUR	Article No.	Price/EUR	Article No.	Price/EUR	Article No.	Price/EUR	Article No.
10	20,17	11067 000 010 10	20,17	11067 000 010 20	31,11	11067 000 010 30	31,11	11067 000 010 40
15	20,48	11067 000 015 10	20,48	11067 000 015 20	31,55	11067 000 015 30	31,55	11067 000 015 40
20	20,76	11067 000 020 10	20,76	11067 000 020 20	32,13	11067 000 020 30	32,13	11067 000 020 40
25	21,14	11067 000 025 10	21,14	11067 000 025 20	32,67	11067 000 025 30	32,67	11067 000 025 40
32	25,51	11067 000 032 10	25,51	11067 000 032 20	39,60	11067 000 032 30	39,60	11067 000 032 40
40	32,82	11067 000 040 10	32,82	11067 000 040 20	51,72	11067 000 040 30	51,72	11067 000 040 40
50	39,50	11067 000 050 10	39,50	11067 000 050 20	58,34	11067 000 050 30	58,34	11067 000 050 40
65	56,47	11067 000 065 10	56,47	11067 000 065 20	87,97	11067 000 065 30	87,97	11067 000 065 40
80	84,01	11067 000 080 10	84,01	11067 000 080 20	132,05	11067 000 080 30	132,05	11067 000 080 40
100	123,35	11067 000 100 10	123,35	11067 000 100 20	172,35	11067 000 100 30	172,35	11067 000 100 40

Liner Hose Fitting DIN 11854

1.4301 (304)/1.4307 (304L)/polished			1.4301 (304)/1.4307 (304L)/matt		1.4404 (316L)/polished		1.4404 (316L)/matt	
DN DIN	Price/EUR	Article No.	Price/EUR	Article No.	Price/EUR	Article No.	Price/EUR	Article No.
10	18,69	11068 000 010 10	18,69	11068 000 010 20	30,55	11068 000 010 30	30,55	11068 000 010 40
15	18,87	11068 000 015 10	18,87	11068 000 015 20	30,86	11068 000 015 30	30,86	11068 000 015 40
20	19,15	11068 000 020 10	19,15	11068 000 020 20	31,32	11068 000 020 30	31,32	11068 000 020 40
25	19,33	11068 000 025 10	19,33	11068 000 025 20	31,65	11068 000 025 30	31,65	11068 000 025 40
32	24,03	11068 000 032 10	24,03	11068 000 032 20	37,27	11068 000 032 30	37,27	11068 000 032 40
40	30,63	11068 000 040 10	30,63	11068 000 040 20	48,24	11068 000 040 30	48,24	11068 000 040 40
50	36,20	11068 000 050 10	36,20	11068 000 050 20	55,78	11068 000 050 30	55,78	11068 000 050 40
65	52,61	11068 000 065 10	52,61	11068 000 065 20	81,83	11068 000 065 30	81,83	11068 000 065 40
80	77,74	11068 000 080 10	77,74	11068 000 080 20	121,15	11068 000 080 30	121,15	11068 000 080 40
100	115,60	11068 000 100 10	115,60	11068 000 100 20	161,08	11068 000 100 30	161,08	11068 000 100 40

Hose Connecting Pieces

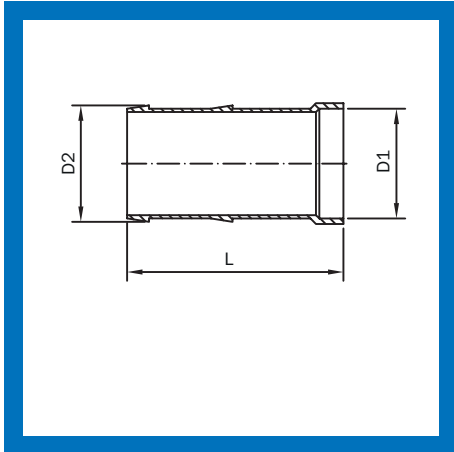

Hose Nozzle					
DN DIN	D1	D2	L	inside diameter of the hose	Weight [kg]
10	10	15	37.5	13	0.02
15	16	21	47.5	19	0.04
20	20	27	57.5	25	0.06
25	22	32	61.5	30	0.07
32	29	40	70.5	38	0.10
40	37	48	86.5	45	0.15
50	47	58	98.5	55	0.21
65	61	76	117.5	73	0.44
80	75	90	139.5	87	0.77
100	95	110	155.5	107	1.05

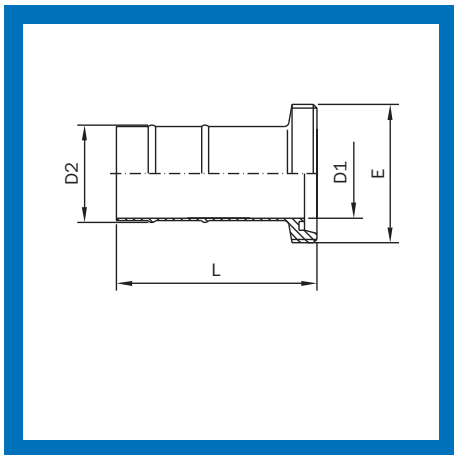

Male Part Hose Fitting with Pipe Nozzle					
DN DIN	D1	D2	L	E	Weight [kg]
10	9	15	64	Rd 28 x 1/8"	0.05
15	15	21	68	Rd 34 x 1/8"	0.07
20	19	25	88	Rd 44 x 1/6"	0.11
25	26	31	94.5	Rd 52 x 1/6"	0.14
32	32	37	99.5	Rd 58 x 1/6"	0.20
40	38	43	103.5	Rd 65 x 1/6"	0.23
50	50	55	108.5	Rd 78 x 1/6"	0.32
65	66	73	145.5	Rd 95 x 1/6"	0.67
80	81	88	167.5	Rd 110 x 1/4"	0.98
100	100	107	179	Rd 130 x 1/4"	1.07

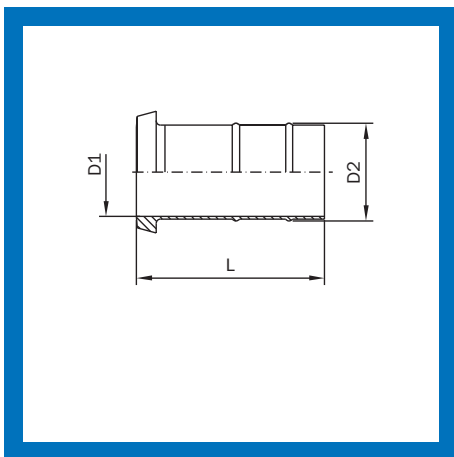

Liner Hose Fitting with Pipe Nozzle					Weight [kg]
DN DIN	D1	D2	L		
10	9	15	60		0.04
15	15	21	64		0.04
20	19	25	82		0.06
25	26	31	87.5		0.11
32	32	37	92.5		0.14
40	38	43	96.5		0.17
50	50	55	101.5		0.25
65	66	73	137.5		0.58
80	81	88	159.5		0.66
100	100	107	169.5		0.94

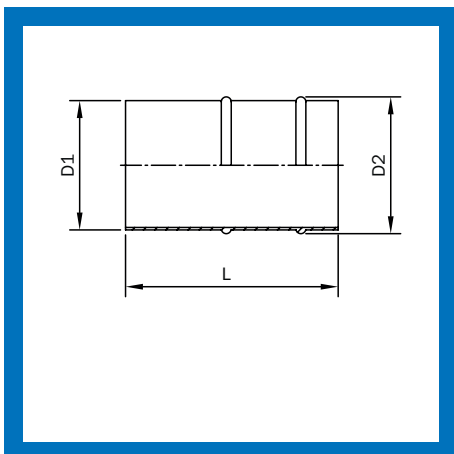

Hose Nozzle 101					Weight [kg]
DN DIN	D1	D2	L		
10	12	15	46.5		0.02
15	18	21	51.5		0.02
20	22	25	69.5		0.02
25	28	31	72.5		0.04
32	34	37	77.5		0.06
40	40	43	81.5		0.09
50	52	55	85.5		0.13
65	70	73	120.5		0.42
80	85	88	142.5		0.50
100	104	107	149.5		0.94

Hose Connecting Pieces

Hose Nozzle

1.4301 (304)/1.4307 (304L)/polished			1.4404 (316L)/polished	
DN DIN	Price/EUR	Article No.	Price/EUR	Article No.
10	8,35	10067 000 010 10-1	10,95	10067 000 010 30-1
15	8,45	10067 000 015 10-1	11,10	10067 000 015 30-1
20	8,55	10067 000 020 10-1	11,20	10067 000 020 30-1
25	8,85	10067 000 025 10-1	11,55	10067 000 025 30-1
32	10,85	10067 000 032 10-1	14,05	10067 000 032 30-1
40	17,05	10067 000 040 10-1	22,25	10067 000 040 30-1
50	22,60	10067 000 050 10-1	29,40	10067 000 050 30-1
65	32,65	10067 000 065 10-1	42,45	10067 000 065 30-1
80	47,15	10067 000 080 10-1	61,40	10067 000 080 30-1
100	77,45	10067 000 100 10-1	100,65	10067 000 100 30-1

Male Part Hose Fitting with Pipe Nozzle

1.4301 (304)/1.4307 (304L)/polished			1.4301 (304)/1.4307 (304L)/matt		1.4404 (316L)/polished		1.4404 (316L)/matt	
DN DIN	Price/EUR	Article No.	Price/EUR	Article No.	Price/EUR	Article No.	Price/EUR	Article No.
10	16,87	11069 000 010 10	16,87	11069 000 010 20	21,95	11069 000 010 30	21,95	11069 000 010 40
15	16,54	11069 000 015 10	16,54	11069 000 015 20	21,50	11069 000 015 30	21,50	11069 000 015 40
20	15,88	11069 000 020 10	15,88	11069 000 020 20	20,65	11069 000 020 30	20,65	11069 000 020 40
25	13,83	11069 000 025 10	13,83	11069 000 025 20	20,91	11069 000 025 30	20,91	11069 000 025 40
32	15,80	11069 000 032 10	15,80	11069 000 032 20	21,40	11069 000 032 30	21,40	11069 000 032 40
40	16,80	11069 000 040 10	16,80	11069 000 040 20	21,93	11069 000 040 30	21,93	11069 000 040 40
50	19,12	11069 000 050 10	19,12	11069 000 050 20	24,93	11069 000 050 30	24,93	11069 000 050 40
65	26,43	11069 000 065 10	26,43	11069 000 065 20	37,68	11069 000 065 30	37,68	11069 000 065 40
80	39,11	11069 000 080 10	39,11	11069 000 080 20	54,75	11069 000 080 30	54,75	11069 000 080 40
100	54,81	11069 000 100 10	54,81	11069 000 100 20	76,75	11069 000 100 30	76,75	11069 000 100 40

Liner Hose Fitting with Pipe Nozzle

1.4301 (304)/1.4307 (304L)/polished			1.4301 (304)/1.4307 (304L)/matt		1.4404 (316L)/polished		1.4404 (316L)/matt	
DN DIN	Price/EUR	Article No.	Price/EUR	Article No.	Price/EUR	Article No.	Price/EUR	Article No.
10	14,68	11070 000 010 10	14,68	11070 000 010 20	19,10	11070 000 010 30	19,10	11070 000 010 40
15	13,98	11070 000 015 10	13,98	11070 000 015 20	18,20	11070 000 015 30	18,20	11070 000 015 40
20	13,32	11070 000 020 10	13,32	11070 000 020 20	17,35	11070 000 020 30	17,35	11070 000 020 40
25	11,71	11070 000 025 10	11,71	11070 000 025 20	17,82	11070 000 025 30	17,82	11070 000 025 40
32	13,83	11070 000 032 10	13,83	11070 000 032 20	19,74	11070 000 032 30	19,74	11070 000 032 40
40	14,55	11070 000 040 10	14,55	11070 000 040 20	20,12	11070 000 040 30	20,12	11070 000 040 40
50	16,85	11070 000 050 10	16,85	11070 000 050 20	22,93	11070 000 050 30	22,93	11070 000 050 40
65	22,98	11070 000 065 10	22,98	11070 000 065 20	34,59	11070 000 065 30	34,59	11070 000 065 40
80	33,18	11070 000 080 10	33,18	11070 000 080 20	48,15	11070 000 080 30	48,15	11070 000 080 40
100	52,08	11070 000 100 10	52,08	11070 000 100 20	75,55	11070 000 100 30	75,55	11070 000 100 40

Hose Nozzle 101

1.4301 (304)/1.4307 (304L)/polished			1.4301 (304)/1.4307 (304L)/matt		1.4404 (316L)/polished		1.4404 (316L)/matt	
DN DIN	Price/EUR	Article No.	Price/EUR	Article No.	Price/EUR	Article No.	Price/EUR	Article No.
10	4,50	10071 000 010 10	4,50	10071 000 010 20	5,95	10071 000 010 30	5,95	10071 000 010 40
15	4,38	10071 000 015 10	4,38	10071 000 015 20	5,83	10071 000 015 30	5,83	10071 000 015 40
20	4,38	10071 000 020 10	4,38	10071 000 020 20	5,83	10071 000 020 30	5,83	10071 000 020 40
25	4,38	10071 000 025 10	4,38	10071 000 025 20	5,83	10071 000 025 30	5,83	10071 000 025 40
32	4,56	10071 000 032 10	4,56	10071 000 032 20	6,04	10071 000 032 30	6,04	10071 000 032 40
40	5,22	10071 000 040 10	5,22	10071 000 040 20	6,96	10071 000 040 30	6,96	10071 000 040 40
50	6,09	10071 000 050 10	6,09	10071 000 050 20	8,16	10071 000 050 30	8,16	10071 000 050 40
65	11,13	10071 000 065 10	11,13	10071 000 065 20	14,81	10071 000 065 30	14,81	10071 000 065 40
80	13,78	10071 000 080 10	13,78	10071 000 080 20	18,36	10071 000 080 30	18,36	10071 000 080 40
100	23,52	10071 000 100 10	23,52	10071 000 100 20	31,24	10071 000 100 30	31,24	10071 000 100 40

Hose Connecting Pieces

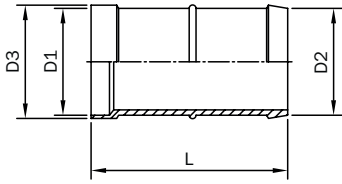

Hose Nozzle Beer

DN DIN	D1	D2	D3	L	Weight [kg]
25	24	28	30	58	0.04
32	31	36	38	65	0.06
40	32	40	43	79	0.09
50	45	50	53	92	0.13
65	60	65	68	108	0.42
80	74	80	83	127	0.50
100	93	100	103	136	0.94

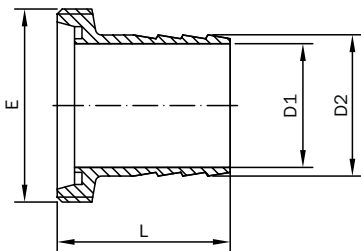

Male Part Hose Fitting short

DN DIN	D1	D2	E	L	Weight [kg]
25	26	34	Rd 52 x 1/6"	52	0.22
32	32	40	Rd 58 x 1/6"	60	0.28
40	38	46	Rd 65 x 1/6"	68	0.35
50	50	57	Rd 78 x 1/6"	70	0.41
65	66	76	Rd 95 x 1/6"	72	0.71
80	81	90	Rd 110 x 1/4"	76	0.93
100	100	110	Rd 130 x 1/4"	81	1.27

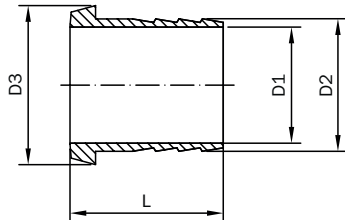

Liner Hose Fitting short

DN DIN	D1	D2	D3	L	Weight [kg]
25	26	34	44	48	0.16
32	32	40	50	56	0.22
40	38	46	56	60	0.27
50	50	57	68.5	66	0.33
65	66	76	86	68	0.62
80	81	90	100	87	0.85
100	100	110	121	95	1.26

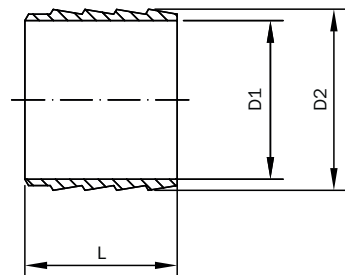

Hose Nozzle for Welding short

DN DIN	D1	D2	L	Weight [kg]
25	26	34	34	0.07
32	32	40	42	0.10
40	38	46	48	0.14
50	50	57	48	0.16
65	66	76	48	0.28
80	81	90	53	0.34
100	100	110	58	0.49

Hose Connecting Pieces

Hose Nozzle Beer

1.4301 (304)/1.4307 (304L)/polished			1.4404 (316L)/polished		
DN DIN	Price/EUR	Article No.	Price/EUR	Article No.	
25	11,59	10077 000 025 10	15,40	10077 000 025 30	
32	12,87	10077 000 032 10	17,40	10077 000 032 30	
40	17,84	10077 000 040 10	23,89	10077 000 040 30	
50	24,67	10077 000 050 10	33,25	10077 000 050 30	
65	31,98	10077 000 065 10	43,19	10077 000 065 30	
80	79,41	10077 000 080 10	107,25	10077 000 080 30	
100	97,79	10077 000 100 10	131,97	10077 000 100 30	

Male Part Hose Fitting short

1.4301 (304)/1.4307 (304L)/polished			1.4301 (304)/1.4307 (304L)/matt		1.4404 (316L)/polished		1.4404 (316L)/matt	
DN DIN	Price/EUR	Article No.	Price/EUR	Article No.	Price/EUR	Article No.	Price/EUR	Article No.
25	20,23	10073 000 025 10	20,23	10073 000 025 20	29,92	10073 000 025 30	29,92	10073 000 025 40
32	24,85	10073 000 032 10	24,85	10073 000 032 20	33,09	10073 000 032 30	33,09	10073 000 032 40
40	30,73	10073 000 040 10	30,73	10073 000 040 20	40,68	10073 000 040 30	40,68	10073 000 040 40
50	35,18	10073 000 050 10	35,18	10073 000 050 20	46,79	10073 000 050 30	46,79	10073 000 050 40
65	49,04	10073 000 065 10	49,04	10073 000 065 20	64,79	10073 000 065 30	64,79	10073 000 065 40
80	79,92	10073 000 080 10	79,92	10073 000 080 20	105,74	10073 000 080 30	105,74	10073 000 080 40
100	117,83	10073 000 100 10	117,83	10073 000 100 20	156,41	10073 000 100 30	156,41	10073 000 100 40

Liner Hose Fitting short

1.4301 (304)/1.4307 (304L)/polished			1.4301 (304)/1.4307 (304L)/matt		1.4404 (316L)/polished		1.4404 (316L)/matt	
DN DIN	Price/EUR	Article No.	Price/EUR	Article No.	Price/EUR	Article No.	Price/EUR	Article No.
25	18,56	10074 000 025 10	18,56	10074 000 025 20	24,57	10074 000 025 30	24,57	10074 000 025 40
32	23,42	10074 000 032 10	23,42	10074 000 032 20	30,99	10074 000 032 30	30,99	10074 000 032 40
40	26,54	10074 000 040 10	26,54	10074 000 040 20	35,03	10074 000 040 30	35,03	10074 000 040 40
50	33,95	10074 000 050 10	33,95	10074 000 050 20	45,05	10074 000 050 30	45,05	10074 000 050 40
65	47,86	10074 000 065 10	47,86	10074 000 065 20	63,10	10074 000 065 30	63,10	10074 000 065 40
80	73,73	10074 000 080 10	73,73	10074 000 080 20	97,97	10074 000 080 30	97,97	10074 000 080 40
100	110,39	10074 000 100 10	110,39	10074 000 100 20	146,80	10074 000 100 30	146,80	10074 000 100 40

Hose Nozzle for Welding short

1.4301 (304)/1.4307 (304L)/polished			1.4301 (304)/1.4307 (304L)/matt		1.4404 (316L)/polished		1.4404 (316L)/matt	
DN DIN	Price/EUR	Article No.	Price/EUR	Article No.	Price/EUR	Article No.	Price/EUR	Article No.
25	8,62	10076 000 025 10	8,62	10076 000 025 20	11,20	10076 000 025 30	11,20	10076 000 025 40
32	11,13	10076 000 032 10	11,13	10076 000 032 20	14,47	10076 000 032 30	14,47	10076 000 032 40
40	14,27	10076 000 040 10	14,27	10076 000 040 20	18,54	10076 000 040 30	18,54	10076 000 040 40
50	16,03	10076 000 050 10	16,03	10076 000 050 20	20,81	10076 000 050 30	20,81	10076 000 050 40
65	17,72	10076 000 065 10	17,72	10076 000 065 20	23,01	10076 000 065 30	23,01	10076 000 065 40
80	31,04	10076 000 080 10	31,04	10076 000 080 20	40,29	10076 000 080 30	40,29	10076 000 080 40
100	58,78	10076 000 100 10	58,78	10076 000 100 20	76,70	10076 000 100 30	76,70	10076 000 100 40

Union SMS

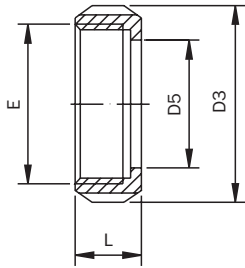

Nut SMS

DN SMS	D3	D5	E	L	Weight [kg]
25	51	32	Rd 40 x 1/6"	20	0.12
38	74	48	Rd 60 x 1/6"	25	0.26
51	84	60.5	Rd 70 x 1/6"	26	0.31
63.5	100	74	Rd 85 x 1/6"	30	0.47
76.1	114	87	Rd 98 x 1/6"	32	0.67
101.6	154	117	Rd 132 x 1/6"	45	1.61

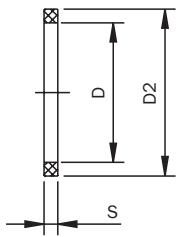

Seal Ring SMS

DN SMS	D	D2	S
25	25	32	5.5
38	38	48	5.5
51	51	61	5.5
63.5	63.5	73.5	5.5
76.1	76.1	86	5.5
101.6	101.4	114	5.5

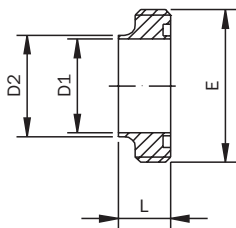

Male SMS

DN SMS	D1	D2	E	L	Weight [kg]
25	22.6	25.6	Rd 40 x 1/6"	15	0.05
38	35.6	38.6	Rd 60 x 1/6"	20	0.17
51	48.6	51.6	Rd 70 x 1/6"	20	0.19
63.5	60.3	64.1	Rd 85 x 1/6"	24	0.36
76.1	72.9	76.7	Rd 98 x 1/6"	24	0.42
101.6	97.6	102.5	Rd 132 x 1/6"	35	1.30

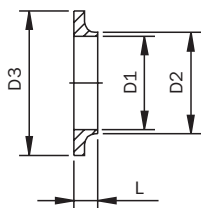

Liner SMS

DN SMS	D1	D2	D3	L	Weight [kg]
25	22.6	25.6	35.5	7.5	0.02
38	35.6	38.6	55	9	0.05
51	48.6	51.6	65	9	0.06
63.5	60.3	64.1	80	9	0.09
76.1	72.9	76.7	93	10	0.13
101.6	97.6	102.5	127	12	0.29

Union SMS

Nut SMS

1.4301 (304)/1.4307 (304L)/polished		
DN SMS	Price/EUR	Article No.
25	6,40	10203 000 100 10F
38	11,70	10203 000 112 10F
51	14,05	10203 000 200 10F
63.5	16,85	10203 000 212 10F
76.1	21,55	10203 000 300 10F
101.6	50,25	10203 000 400 10F

Seal Ring SMS

EPDM		
DN SMS	Price/EUR	Article No.
25	1,00	10204 000 100 56
38	1,10	10204 000 112 56
51	1,30	10204 000 200 56
63.5	1,80	10204 000 212 56
76.1	2,30	10204 000 300 56
101.6	6,50	10204 000 400 56

Male SMS

1.4301 (304)/1.4307 (304L)/polished			1.4404 (316L)/polished	
DN SMS	Price/EUR	Article No.	Price/EUR	Article No.
25	3,80	10206 000 100 10F	4,30	10206 000 100 30F
38	7,25	10206 000 112 10F	8,25	10206 000 112 30F
51	9,35	10206 000 200 10F	10,65	10206 000 200 30F
63.5	16,35	10206 000 212 10F	18,60	10206 000 212 30F
76.1	19,15	10206 000 300 10F	21,75	10206 000 300 30F
101.6	39,70	10206 000 400 10F	45,10	10206 000 400 30F

Liner SMS

1.4301 (304)/1.4307 (304L)/polished			1.4404 (316L)/polished	
DN SMS	Price/EUR	Article No.	Price/EUR	Article No.
25	2,35	10207 000 100 10F	2,70	10207 000 100 30F
38	3,75	10207 000 112 10F	4,10	10207 000 112 30F
51	5,40	10207 000 200 10F	6,10	10207 000 200 30F
63.5	7,00	10207 000 212 10F	6,80	10207 000 212 30F
76.1	9,40	10207 000 300 10F	10,35	10207 000 300 30F
101.6	16,35	10207 000 400 10F	18,60	10207 000 400 30F

Union SMS

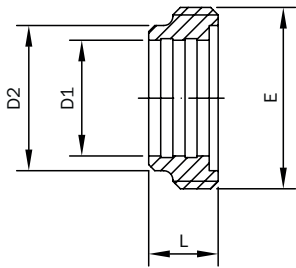

Expanding Male SMS

DN SMS	D1	D2	E	L	Weight [kg]
25	25.6	32	Rd 40 x 1/6"	20	0.12
38	38.3	48	Rd 60 x 1/6"	23	0.27
51	51	61	Rd 70 x 1/6"	25	0.33
63.5	63.7	73.5	Rd 85 x 1/6"	30	0.43
76.1	76.4	86	Rd 98 x 1/6"	35	0.59

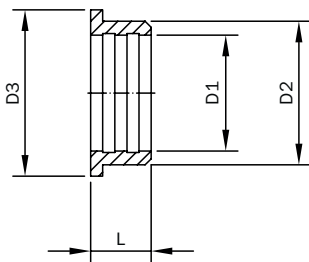

Expanding Liner SMS

DN SMS	D1	D2	D3	L	Weight [kg]
25	25.6	31.5	35.5	20	0.12
38	38.3	47.5	55	23	0.27
51	51	60	65	25	0.33
63.5	63.7	73.5	80	30	0.43
76.1	76.4	86	93	35	0.59

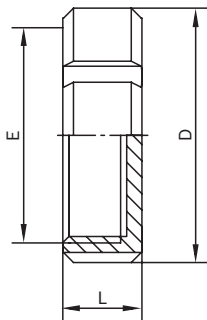

Blind Nut SMS

DN SMS	D1	L	E	Weight [kg]
25	51	19	Rd 40 x 1/6"	0.11
38	74	23	Rd 60 x 1/6"	0.26
51	84	24	Rd 70 x 1/6"	0.31
63.5	100	28	Rd 85 x 1/6"	0.41
76.1	114	30	Rd 98 x 1/6"	1.19

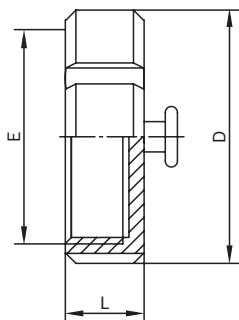

Blind Nut with Boss SMS

DN SMS	D1	L	E	Weight [kg]
25	51	19	Rd 40 x 1/6"	0.20
38	74	23	Rd 60 x 1/6"	0.30
51	84	24	Rd 70 x 1/6"	0.40
63.5	100	28	Rd 85 x 1/6"	0.70
76.1	114	30	Rd 98 x 1/6"	0.95

Union SMS

Expanding Male SMS

1.4301 (304)/1.4307 (304L)/polished			1.4404 (316L)/polished	
DN SMS	Price/EUR	Article No.	Price/EUR	Article No.
25	*	10201 000 100 10F	*	10201 000 100 30F
38	*	10201 000 112 10F	*	10201 000 112 30F
51	*	10201 000 200 10F	*	10201 000 200 30F
63.5	*	10201 000 212 10F	*	10201 000 212 30F
76.1	*	10201 000 300 10F	*	10201 000 300 30F

Expanding Liner SMS

1.4301 (304)/1.4307 (304L)/polished			1.4404 (316L)/polished	
DN SMS	Price/EUR	Article No.	Price/EUR	Article No.
25	*	10202 000 100 10F	*	10202 000 100 30F
38	*	10202 000 112 10F	*	10202 000 112 30F
51	*	10202 000 200 10F	*	10202 000 200 30F
63.5	*	10202 000 212 10F	*	10202 000 212 30F
76.1	*	10202 000 300 10F	*	10202 000 300 30F

Blind Nut SMS

1.4307 (304L)/polished			1.4404 (316L)/polished	
DN SMS	Price/EUR	Article No.	Price/EUR	Article No.
25	5,70	14210 000 100 10	6,59	14210 000 100 30
38	8,87	14210 000 112 10	11,01	14210 000 112 30
51	10,73	14210 000 200 10	13,58	14210 000 200 30
63.5	14,49	14210 000 212 10	18,60	14210 000 212 30
76.1	18,82	14210 000 300 10	24,44	14210 000 300 30

Blind Nut with Boss SMS

1.4307 (304L)/polished			1.4404 (316L)/polished	
DN SMS	Price/EUR	Article No.	Price/EUR	Article No.
25	5,85	14211 000 100 10	6,76	14211 000 100 30
38	9,09	14211 000 112 10	11,27	14211 000 112 30
51	10,99	14211 000 200 10	13,92	14211 000 200 30
63.5	14,83	14211 000 212 10	19,06	14211 000 212 30
76.1	19,28	14211 000 300 10	25,04	14211 000 300 30

Union SMS

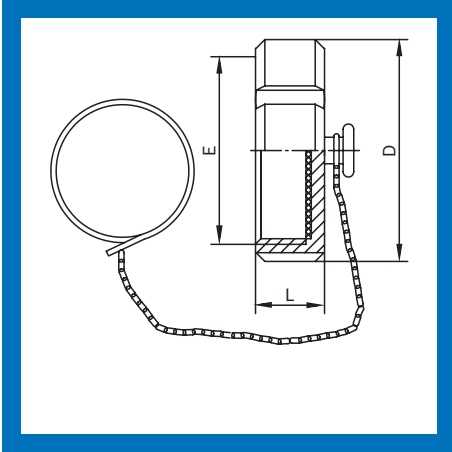

Blind Nut with Boss and Chain SMS

DN SMS	D	L	E	Weight [kg]
25	51	19	Rd 40 x 1/6"	0.23
38	74	23	Rd 60 x 1/6"	0.35
51	84	24	Rd 70 x 1/6"	0.46
63.5	100	28	Rd 85 x 1/6"	0.76
76.1	114	30	Rd 98 x 1/6"	0.97

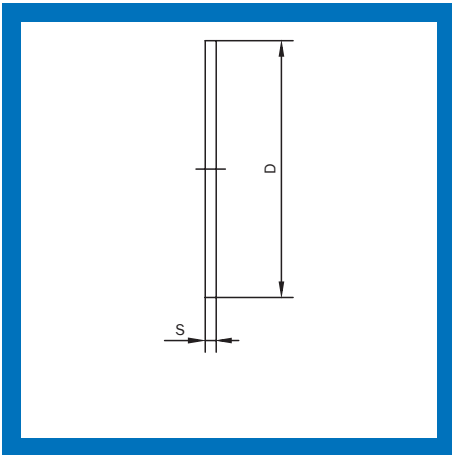

Seal Disc for Blind Nut SMS

DN SMS	D	S
25	40	3
38	60	3
51	70	3
63.5	85	3
76.1	98	3

Union SMS

Blind Nut with Boss and Chain SMS

1.4307 (304L)/polished			1.4404 (316L)/polished		
DN SMS	Price/EUR	Article No.	Price/EUR	Article No.	
25	8,04	14212 000 100 10	8,95	14212 000 100 30	
38	11,82	14212 000 112 10	14,00	14212 000 112 30	
51	14,77	14212 000 200 10	17,70	14212 000 200 30	
63.5	18,89	14212 000 212 10	23,12	14212 000 212 30	
76.1	23,79	14212 000 300 10	29,55	14212 000 300 30	

Seal Disc for Blind Nut SMS

EPDM			NBR		
DN SMS	Price/EUR	Article No.	Price/EUR	Article No.	
25	0,69	14213 000 100 01	0,54	14213 000 100 03	
38	0,88	14213 000 112 01	0,75	14213 000 112 03	
51	1,04	14213 000 200 01	0,94	14213 000 200 03	
63.5	1,41	14213 000 212 01	1,22	14213 000 212 03	
76.1	1,88	14213 000 300 01	1,50	14213 000 300 03	

Union IDF

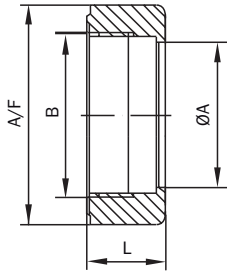

Hexagon Nut IDF BS 4825

DN Inch	A	B	A/F	L	Weight [kg]
1"	30.5	34 x 8	46	30	0.13
1 1/2"	43.5	47 x 8	60	30	0.20
2"	57	61 x 8	75	30	0.25
2 1/2"	70.7	75 x 8	90	30	0.34
3"	83.3	88 x 8	106	30	0.41
4"	112	122 x 6	133	34.9	0.50

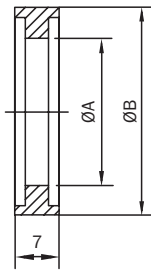

Seal Ring IDF

DN Inch	A	B
1"	23	32.5
1 1/2"	36	46
2"	49	59.5
2 1/2"	60.7	73.2
3"	73.2	86.5
4"	98	119.6

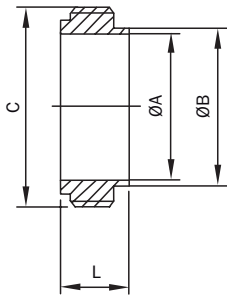

Male IDF BS 4825

DN Inch	A	B	C	L	Weight [kg]
1"	22.1	25.4	37.1 x 8T	21.5	0.08
1 1/2"	34.8	38	50.65 x 8T	21.5	0.13
2"	47.5	50	64.1 x 8T	21.5	0.16
2 1/2"	60.2	63.5	77.7 x 8T	21.5	0.21
3"	72.9	76.2	91.1 x 8T	21.5	0.26
4"	97.6	101.6	125.6 x 6T	30	0.68

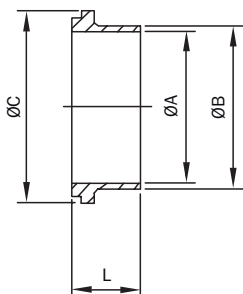

Liner IDF BS 4825

DN Inch	A	B	C	L	Weight [kg]
1"	22.6	25.6	33.8	21.5	0.05
1 1/2"	35.6	38.6	47	21.5	0.08
2"	48.6	51.6	60.5	21.5	0.11
2 1/2"	60.3	64.1	74	21.5	0.15
3"	72.9	76.7	87.5	21.5	0.18
4"	97.6	101.6	120.6	30	0.33

Union IDF

Hexagon Nut IDF BS 4825

1.4301 (304)/1.4307 (304L)/polished		
DN Inch	Price/EUR	Article No.
1"	*	10303 000 100 10F
1 1/2"	*	10303 000 112 10F
2"	*	10303 000 200 10F
2 1/2"	*	10303 000 212 10F
3"	*	10303 000 300 10F
4"	*	10303 000 400 10F

Seal Ring IDF

EPDM		
DN Inch	Price/EUR	Article No.
1"	*	10304 000 100 56F
1 1/2"	*	10304 000 112 56F
2"	*	10304 000 200 56F
2 1/2"	*	10304 000 212 56F
3"	*	10304 000 300 56F
4"	*	10304 000 400 56F

Male IDF BS 4825

1.4404 (316L)/polished		
DN Inch	Price/EUR	Article No.
1"	*	10306 000 100 30F
1 1/2"	*	10306 000 112 30F
2"	*	10306 000 200 30F
2 1/2"	*	10306 000 212 30F
3"	*	10306 000 300 30F
4"	*	10306 000 400 30F

Liner IDF BS 4825

1.4404 (316L)/polished		
DN Inch	Price/EUR	Article No.
1"	*	10307 000 100 30F
1 1/2"	*	10307 000 112 30F
2"	*	10307 000 200 30F
2 1/2"	*	10307 000 212 30F
3"	*	10307 000 300 30F
4"	*	10307 000 400 30F

Union RJT

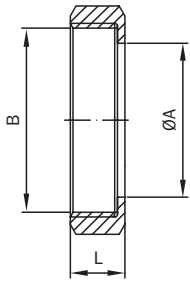

Hexagon Nut RJT BS 4825

DN Inch	A	B	L	Weight [kg]
1"	33.45	42.26 x 8	22.2	0.13
1 1/2"	46	54.96 x 8	22.2	0.18
2"	58.67	67.92 x 6	22.2	0.27
2 1/2"	71.4	80.62 x 6	22.2	0.33
3"	84.1	9.32 x 6	22.2	0.39
4"	109.7	118.72 x 6	22.2	0.50

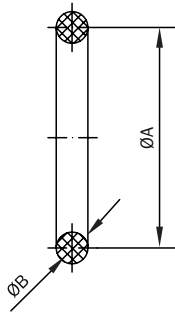

Seal Ring RJT

DN Inch	A	B
1"	33.3	6.6
1 1/2"	46	6.6
2"	58.7	6.6
2 1/2"	71.4	6.6
3"	84.1	6.6
4"	109.5	6.6

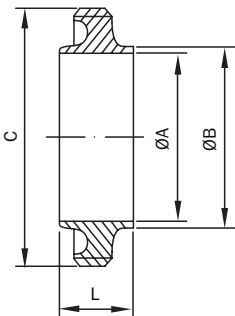

Male RJT BS 4825

DN Inch	A	B	C	L	Weight [kg]
1"	22.1	25.4	45.72 x 8	27	0.12
1 1/2"	34.8	38.1	58.42 x 8	27	0.17
2"	47.5	50.8	72.72 x 6	27	0.25
2 1/2"	60.2	63.5	85.42 x 6	27	0.28
3"	72.9	76.2	98.12 x 6	27	0.33
4"	97.6	101.6	123.52 x 6	27	0.45

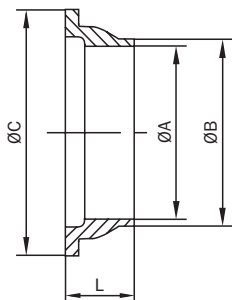

Liner RJT BS 4825

DN Inch	A	B	C	L	Weight [kg]
1"	22.2	25.4	41.3	19.5	0.01
1 1/2"	34.8	38.1	54	19.5	0.04
2"	47.5	50.8	66.7	19.5	0.05
2 1/2"	60.2	63.5	79.4	19.5	0.07
3"	72.9	76.2	92.1	19.5	0.08
4"	97.6	101.6	117.5	19.5	0.10

Union RJT

Hexagon Nut RJT BS 4825

1.4301 (304)/1.4307 (304L)/polished		
DN Inch	Price/EUR	Article No.
1"	*	10403 000 100 10F
1 1/2"	*	10403 000 112 10F
2"	*	10403 000 200 10F
2 1/2"	*	10403 000 212 10F
3"	*	10403 000 300 10F
4"	*	10403 000 400 10F

Seal Ring RJT

EPDM		
DN Inch	Price/EUR	Article No.
1"	*	10404 000 100 55F
1 1/2"	*	10404 000 112 55F
2"	*	10404 000 200 55F
2 1/2"	*	10404 000 212 55F
3"	*	10404 000 300 55F
4"	*	10404 000 400 55F

Male RJT BS 4825

1.4404 (316L)/polished		
DN Inch	Price/EUR	Article No.
1"	*	10406 000 100 30F
1 1/2"	*	10406 000 112 30F
2"	*	10406 000 200 30F
2 1/2"	*	10406 000 212 30F
3"	*	10406 000 300 30F
4"	*	10406 000 400 30F

Liner RJT BS 4825

1.4404 (316L)/polished		
DN Inch	Price/EUR	Article No.
1"	*	10407 000 100 30F
1 1/2"	*	10407 000 112 30F
2"	*	10407 000 200 30F
2 1/2"	*	10407 000 212 30F
3"	*	10407 000 300 30F
4"	*	10407 000 400 30F

Union DS

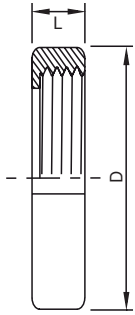

Nut DS

DN	D	L	Weight [kg]
25	57	20	0.17
38	71	20	0.22
51	86	22	0.32
63.5	103	24	0.46
76.1	115	25	0.51
101.6	150	28	1.10

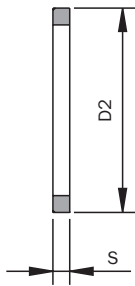

Seal Ring DS

DN	D2	S	Weight [kg]
25	32	4.5	0.003
38	47	4.5	0.004
51	59	4.5	0.005
63.5	74.5	4.5	0.008
76.1	88	4.5	0.011
101.6	112.5	4.5	0.013

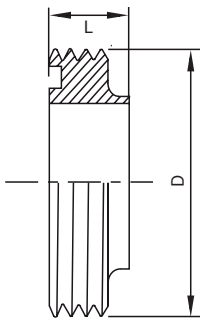

Male DS

DN	D	L	Weight [kg]
25	44 x 1/6"	18.5	0.10
38	58 x 1/6"	20	0.14
51	72 x 1/6"	20	0.21
63.5	88 x 1/6"	24	0.35
76.1	100 x 1/6"	24	0.43
101.6	130 x 1/4"	24	0.78

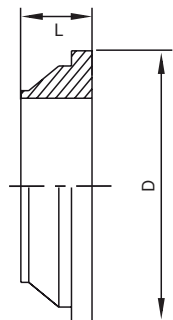

Liner DS

DN	D	L	Weight [kg]
25	40	11	0.06
38	54	11	0.09
51	68	11	0.12
63.5	84	12	0.20
76.1	96	12	0.25
101.6	124	12	0.51

Union DS

Nut DS

1.4301 (304)/1.4307 (304L)/polished

DN	Price/EUR	Article No.
25	*	10622 000 100 10F
38	*	10622 000 112 10F
51	*	10622 000 200 10F
63.5	*	10622 000 212 10F
76.1	*	10622 000 300 10F
101.6	*	10622 000 400 10F

Seal Ring DS

EPDM

DN	Price/EUR	Article No.
25	*	10623 000 100 01F
38	*	10623 000 112 01F
51	*	10623 000 200 01F
63.5	*	10623 000 212 01F
76.1	*	10623 000 300 01F
101.6	*	10623 000 400 01F

Male DS

1.4404 (316L)/polished

DN	Price/EUR	Article No.
25	*	10620 000 100 30F
38	*	10620 000 112 30F
51	*	10620 000 200 30F
63.5	*	10620 000 212 30F
76.1	*	10620 000 300 30F
101.6	*	10620 000 400 30F

Liner DS

1.4404 (316L)/polished

DN	Price/EUR	Article No.
25	*	10621 000 100 30F
38	*	10621 000 112 30F
51	*	10621 000 200 30F
63.5	*	10621 000 212 30F
76.1	*	10621 000 300 30F
101.6	*	10621 000 400 30F

Clamp Connections DIN 32676 and Clamp Connection Pieces

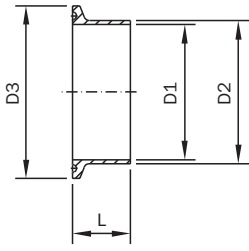

3-A Sanitary Standard 63-03

Clamp Ferrule DIN 32676 KK Series A

DN DIN	D1	D2	D3	L	Weight [kg]
6	6	8	25	12.7	0.02
8	8	10	25	12.7	0.02
10	10	13	34	18	0.03
15	16	19	34	18	0.03
20	20	23	34	18	0.03
25	26	29	50.5	21.5	0.07
32	32	35	50.5	21.5	0.06
40	38	41	50.5	21.5	0.05
50	50	53	64	21.5	0.07
65	66	70	91	28	0.18
80	81	85	106	28	0.22
100	100	104	119	28	0.22
125	125	129	155	28	0.52
150	150	154	183	28	0.69
200	200	204	233.5	28	0.92

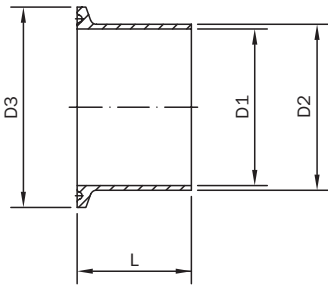

3-A Sanitary Standard 63-03

Clamp Ferrule DIN 32676 KL Series A

DN DIN	D1	D2	D3	L	Weight [kg]
6	6	8	25	28.6	0.02
8	8	10	25	28.6	0.02
10	10	13	34	28.6	0.04
15	16	19	34	28.6	0.04
20	20	23	34	28.6	0.04
25	26	29	50.5	36	0.08
32	32	35	50.5	36	0.08
40	38	41	50.5	36	0.07
50	50	53	64	36	0.09
65	66	70	91	48	0.21
80	81	85	106	48	0.31
100	100	104	119	48	0.32
125	125	129	155	66	0.76
150	150	154	183	66	0.97
200	200	204	233.5	66	1.30

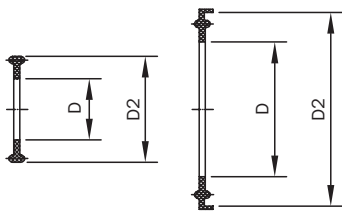

Version
DN6 - DN8

Version
DN10 - DN200

Seal Ring DIN 32676 Series A

DN DIN	D	D2
6	6.2	25
8	8.2	25
10	10.2	34
15	16.2	34
20	20.2	34
25	26.2	50.5
32	32.2	50.5
40	38.2	50.5
50	50.2	64
65	66.2	91
80	81.2	106
100	100.2	119
125	125.2	155
150	150.2	183
200	200.2	233.5

Clamp Connections DIN 32676 and Clamp Connection Pieces

Clamp Ferrule DIN 32676 KK Series A

1.4301 (304)/1.4307 (304L)/polished			1.4404 (316L)/polished	
DN DIN	Price/EUR	Article No.	Price/EUR	Article No.
6	11,10	10508 000 006 10	13,32	10508 000 006 30
8	11,10	10508 000 008 10	13,32	10508 000 008 30
10	10,12	10508 000 010 11	11,63	10508 000 010 31
15	10,12	10508 000 015 11	11,63	10508 000 015 31
20	10,12	10508 000 020 11	11,63	10508 000 020 31
25	9,37	10508 000 025 11	10,20	10508 000 025 31
32	10,27	10508 000 032 11	12,08	10508 000 032 31
40	10,32	10508 000 040 11	11,14	10508 000 040 31
50	11,43	10508 000 050 11	12,62	10508 000 050 31
65	15,93	10508 000 065 10	18,39	10508 000 065 30
80	24,85	10508 000 080 10	28,91	10508 000 080 30
100	36,46	10508 000 100 10	41,47	10508 000 100 30
125	91,15	10508 000 125 10	103,65	10508 000 125 30
150	109,40	10508 000 150 10	124,38	10508 000 150 30
200	221,53	10508 000 200 10	246,68	10508 000 200 30

Clamp Ferrule DIN 32676 KL Series A

1.4301 (304)/1.4307 (304L)/polished			1.4404 (316L)/polished	
DN DIN	Price/EUR	Article No.	Price/EUR	Article No.
6	*	11508 000 006 10	*	11508 000 006 30
8	*	11508 000 008 10	*	11508 000 008 30
10	*	11508 000 010 10	*	11508 000 010 30
15	*	11508 000 015 10	*	11508 000 015 30
20	*	11508 000 020 10	*	11508 000 020 30
25	*	11508 000 025 10	*	11508 000 025 30
32	*	11508 000 032 10	*	11508 000 032 30
40	*	11508 000 040 10	*	11508 000 040 30
50	*	11508 000 050 10	*	11508 000 050 30
65	*	11508 000 065 10	*	11508 000 065 30
80	*	11508 000 080 10	*	11508 000 080 30
100	*	11508 000 100 10	*	11508 000 100 30
125	*	11508 000 125 10	*	11508 000 125 30
150	*	11508 000 150 10	*	11508 000 150 30
200	*	11508 000 200 10	*	11508 000 200 30

Seal Ring DIN 32676 Series A

NBR			Silicone		FKM		PTFE		EPDM	
DN DIN	Price/EUR	Article No.	Price/EUR	Article No.	Price/EUR	Article No.	Price/EUR	Article No.	Price/EUR	Article No.
6	*	10515 000 006 54	*	10515 000 006 55	*	10516 000 006 55	*	10516 000 006 54	*	10514 000 006 55
8	*	10515 000 008 54	*	10515 000 008 55	*	10516 000 008 55	*	10516 000 008 54	*	10514 000 008 55
10	3,80	10515 000 010 54	4,10	10515 000 010 55	8,60	10516 000 010 55	13,40	10516 000 010 54	3,90	10514 000 010 55
15	3,80	10515 000 015 54	4,10	10515 000 015 55	8,60	10516 000 015 55	13,40	10516 000 015 54	3,90	10514 000 015 55
20	3,80	10515 000 020 54	4,10	10515 000 020 55	8,60	10516 000 020 55	13,40	10516 000 020 54	3,90	10514 000 020 55
25	1,90	10515 000 025 54	1,85	10515 000 025 55	9,90	10516 000 025 55	15,95	10516 000 025 54	1,60	10514 000 025 55
32	1,90	10515 000 032 54	2,20	10515 000 032 55	10,40	10516 000 032 55	16,20	10516 000 032 54	2,00	10514 000 032 55
40	1,90	10515 000 040 54	2,30	10515 000 040 55	10,50	10516 000 040 55	16,35	10516 000 040 54	2,05	10514 000 040 55
50	1,95	10515 000 050 54	2,55	10515 000 050 55	10,90	10516 000 050 55	17,80	10516 000 050 54	2,15	10514 000 050 55
65	3,90	10515 000 065 54	4,40	10515 000 065 55	12,25	10516 000 065 55	22,15	10516 000 065 54	4,15	10514 000 065 55
80	4,10	10515 000 080 54	4,90	10515 000 080 55	22,80	10516 000 080 55	31,50	10516 000 080 54	4,60	10514 000 080 55
100	5,15	10515 000 100 54	8,95	10515 000 100 55	24,15	10516 000 100 55	34,40	10516 000 100 54	5,70	10514 000 100 55
125	8,45	10515 000 125 54	10,70	10515 000 125 55	43,45	10516 000 125 55	*	10516 000 125 54	9,70	10514 000 125 55
150	10,35	10515 000 150 54	13,05	10515 000 150 55	46,60	10516 000 150 55	*	10516 000 150 54	11,75	10514 000 150 55
200	30,30	10515 000 200 54	28,20	10515 000 200 55	55,90	10516 000 200 55	*	10516 000 200 54	25,90	10514 000 200 55

Clamp Connections DIN 32676 and Clamp Connection Pieces

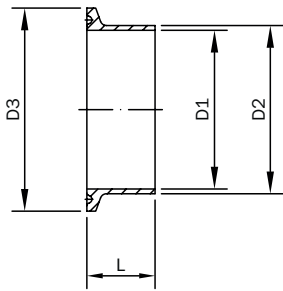

Clamp Ferrule DIN 32676 KK Series B

DN ISO	D1	D2	D3	L	Weight [kg]
10.2	7	10.2	25	12.7	0.02
13.5	10.3	13.5	25	12.7	0.02
17.2	14	17.2	25	12.7	0.01
21.3	18.1	21.3	50.5	21.5	0.08
26.9	23.7	26.9	50.5	21.5	0.07
33.7	29.7	33.7	50.5	21.5	0.07
42.4	38.4	42.4	64	21.5	0.11
48.3	44.3	48.3	64	21.5	0.09
60.3	56.3	60.3	77.5	28	0.14
76.1	72.1	76.1	91	28	0.16
88.9	84.3	88.9	106	28	0.22
114.3	109.7	114.3	130	28	0.27
139.7	134.5	139.7	155	28	0.43
168.3	163.1	168.3	183	28	0.51
219.1	213.9	219.1	233.5	28	0.65

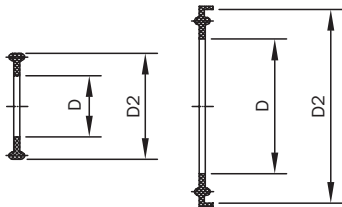

Version DN10.2 - DN17.2 Version DN21.3 - DN219.1

Seal Ring DIN 32676 Series B

DN ISO	D	D2
10.2	7.2	25
13.5	10.5	25
17.2	14.2	25
21.3	18.3	50.5
26.9	23.9	50.5
33.7	29.9	50.5
42.4	38.6	64
48.3	44.5	64
60.3	56.5	77.5
76.1	72.3	91
88.9	84.5	106
114.3	109.9	130
139.7	134.7	155
168.3	163.3	183
219.1	214.1	233.5

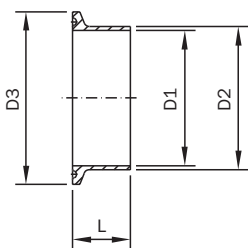

3-A Sanitary Standard 63-03

Clamp Ferrule DIN 32676 KK Series C

DN Inch	D1	D2	D3	L	Weight [kg]
1/4"	4.57	6.35	25	12.7	0.02
3/8"	7.75	9.53	25	12.7	0.02
1/2"	9.4	12.7	25	12.7	0.02
3/4"	15.75	19.05	25	12.7	0.01
1"	22.1	25.4	50.5	21.5	0.08
1 1/2"	34.8	38.1	50.5	21.5	0.06
2"	47.5	50.8	64	21.5	0.08
2 1/2"	60.2	63.5	77.5	28	0.12
3"	72.9	76.2	91	28	0.14
4"	97.38	101.6	119	28	0.24
6"	146.86	152.4	167	28	0.47

Clamp Connections DIN 32676 and Clamp Connection Pieces

Clamp Ferrule DIN 32676 KK Series B

1.4301 (304)/1.4307 (304L)/polished			1.4404 (316L)/polished	
DN ISO	Price/EUR	Article No.	Price/EUR	Article No.
10.2	11,64	10505 002 006 10	13,99	10505 002 006 30
13.5	11,64	10505 002 008 10	13,99	10505 002 008 30
17.2	11,64	10505 002 010 10	13,99	10505 002 010 30
21.3	9,57	10505 002 015 10	10,40	10505 002 015 30
26.9	10,47	10505 002 020 10	12,28	10505 002 020 30
33.7	10,52	10505 002 025 10	11,34	10505 002 025 30
42.4	11,63	10505 002 032 10	12,82	10505 002 032 30
48.3	11,83	10505 002 040 10	13,02	10505 002 040 30
60.3	15,93	10505 002 050 10	18,59	10505 002 050 30
76.1	16,13	10505 002 065 10	18,69	10505 002 065 30
88.9	25,05	10505 002 080 10	29,11	10505 002 080 30
114.3	68,46	10505 002 100 10	82,37	10505 002 100 30
139.7	96,72	10505 002 125 10	120,30	10505 002 125 30
168.3	130,21	10505 002 150 10	155,99	10505 002 150 30
219.1	265,84	10505 002 200 10	296,02	10505 002 200 30

Seal Ring DIN 32676 Series B

NBR		Silicone		FKM		PTFE		EPDM		
DN ISO	Price/EUR	Article No.	Price/EUR	Article No.	Price/EUR	Article No.	Price/EUR	Article No.	Price/EUR	Article No.
10.2	*	10517 002 006 03	*	10517 002 006 00	*	10517 002 006 02	*	10517 002 006 04	*	10517 002 006 01
13.5	*	10517 002 008 03	*	10517 002 008 00	*	10517 002 008 02	*	10517 002 008 04	*	10517 002 008 01
17.2	4,20	10517 002 010 03	5,55	10517 002 010 00	8,60	10517 002 010 02	13,40	10517 002 010 04	4,55	10517 002 010 01
21.3	4,20	10517 002 015 03	5,55	10517 002 015 00	8,60	10517 002 015 02	13,40	10517 002 015 04	4,55	10517 002 015 01
26.9	4,20	10517 002 020 03	5,55	10517 002 020 00	8,60	10517 002 020 02	13,40	10517 002 020 04	4,55	10517 002 020 01
33.7	2,85	10517 002 025 03	2,70	10517 002 025 00	9,90	10517 002 025 02	15,95	10517 002 025 04	2,40	10517 002 025 01
42.4	2,85	10517 002 032 03	3,15	10517 002 032 00	10,40	10517 002 032 02	16,20	10517 002 032 04	3,00	10517 002 032 01
48.3	2,85	10517 002 040 03	3,25	10517 002 040 00	10,50	10517 002 040 02	16,35	10517 002 040 04	3,10	10517 002 040 01
60.3	2,95	10517 002 050 03	4,55	10517 002 050 00	10,90	10517 002 050 02	17,80	10517 002 050 04	3,30	10517 002 050 01
76.1	5,85	10517 002 065 03	5,95	10517 002 065 00	12,25	10517 002 065 02	22,15	10517 002 065 04	6,25	10517 002 065 01
88.9	8,20	10517 002 080 03	9,15	10517 002 080 00	22,80	10517 002 080 02	31,50	10517 002 080 04	6,90	10517 002 080 01
114.3	10,30	10517 002 100 03	17,90	10517 002 100 00	24,15	10517 002 100 02	34,40	10517 002 100 04	11,40	10517 002 100 01
139.7	16,90	10517 002 125 03	21,40	10517 002 125 00	43,45	10517 002 125 02	*	10517 002 125 04	19,40	10517 002 125 01
168.3	20,70	10517 002 150 03	26,10	10517 002 150 00	46,60	10517 002 150 02	*	10517 002 150 04	23,50	10517 002 150 01
219.1	60,20	10517 002 200 03	42,30	10517 002 200 00	55,90	10517 002 200 02	*	10517 002 200 04	30,40	10517 002 200 01

Clamp Ferrule DIN 32676 KK Series C

1.4301 (304)/1.4307 (304L)/polished			1.4404 (316L)/polished	
DN Inch	Price/EUR	Article No.	Price/EUR	Article No.
1/4"	11,10	11506 000 014 10	13,32	11506 000 014 30
3/8"	11,10	11506 000 038 10	13,32	11506 000 038 30
1/2"	11,10	11506 000 012 10	13,32	11506 000 012 30
3/4"	11,10	11506 000 034 10	13,32	11506 000 034 30
1"	9,37	11506 000 100 10	10,20	11506 000 100 30
1 1/2"	10,32	11506 000 112 10	11,14	11506 000 112 30
2"	11,43	11506 000 200 10	12,62	11506 000 200 30
2 1/2"	16,13	11506 000 212 10	18,59	11506 000 212 30
3"	25,05	11506 000 300 10	29,11	11506 000 300 30
4"	36,66	11506 000 400 10	41,67	11506 000 400 30
6"	129,64	11506 000 600 10	165,43	11506 000 600 30

Clamp Connections DIN 32676 and Clamp Connection Pieces

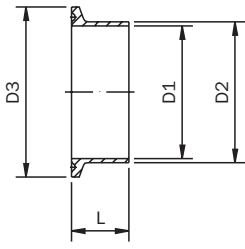

3-A Sanitary Standard 63-03

Welding Clamp Inch 2CS short

DN Inch	D1	D2	D3	L	Weight [kg]
1"	22.1	25.4	50.5	12.7	0.03
1 1/2"	34.8	38.1	50.5	12.7	0.03
2"	47.5	50.8	64	12.7	0.03
2 1/2"	60.2	63.5	77.5	12.7	0.07
3"	72.9	76.2	91	12.7	0.07
4"	97.4	101.6	119	15.9	0.07

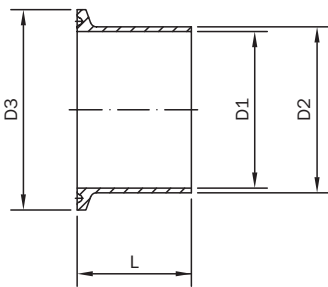

3-A Sanitary Standard 63-03

Welding Clamp Inch 14AM7 long

DN Inch	D1	D2	D3	L	Weight [kg]
1"	22.1	25.4	50.5	28.6	0.07
1 1/2"	34.8	38.1	50.5	28.6	0.07
2"	47.5	50.8	64	28.6	0.07
2 1/2"	60.2	63.5	77.5	28.6	0.08
3"	72.9	76.2	91	28.6	0.10
4"	97.4	101.6	119	28.6	0.22

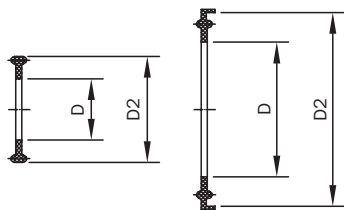

Version
DN 1/4" - 3/4"

Version
DN 1" - 6"

Seal Ring DIN 32676 Series C

DN Inch	D	D2
1/4"	4.8	25
3/8"	8	25
1/2"	9.6	25
3/4"	16	25
1"	22.3	50.5
1 1/2"	35	50.5
2"	47.7	64
2 1/2"	60.4	77.5
3"	73.1	91
4"	97.6	119
6"	147.1	167

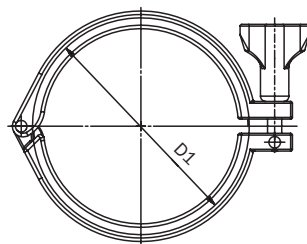

Open clamp after pressure relief!

Heavy Duty Clamp Single Pin

DN DIN	DN ISO	DN Inch	D1	Weight [kg]
6 - 8	10.2 - 17.2	1/2 - 3/4"	25	0.13
10 - 20			34	0.18
25 - 40	21.3 - 33.7	1 - 1 1/2"	50.5	0.29
50	42.4 - 48.3	2"	64	0.32
	60.3	2 1/2"	77.5	0.34
65	76.1	3"	91	0.36
80	88.9		106	0.42
100		4"	119	0.51
	114.3		130	0.38
125	139.7		155	1.40
150	168.3	6 5/8"	183	1.60

Clamp Connections DIN 32676 and Clamp Connection Pieces

Welding Clamp Inch 2CS short

1.4301 (304)/1.4307 (304L)/polished			1.4404 (316L)/polished		
DN Inch	Price/EUR	Article No.	Price/EUR	Article No.	
1"	7,95	10506 000 100 10	9,15	10506 000 100 30	
1 1/2"	8,20	10506 000 112 10	9,50	10506 000 112 30	
2"	8,70	10506 000 200 10	10,35	10506 000 200 30	
2 1/2"	11,55	10506 000 212 10	14,05	10506 000 212 30	
3"	21,15	10506 000 300 10	24,60	10506 000 300 30	
4"	31,00	10506 000 400 10	35,30	10506 000 400 30	

Welding Clamp Inch 14AM7 long

1.4301 (304)/1.4307 (304L)/polished			1.4404 (316L)/polished		
DN Inch	Price/EUR	Article No.	Price/EUR	Article No.	
1"	8,82	10505 000 100 10	10,17	10505 000 100 30	
1 1/2"	9,10	10505 000 112 10	10,56	10505 000 112 30	
2"	9,66	10505 000 200 10	11,45	10505 000 200 30	
2 1/2"	13,55	10505 000 212 10	16,51	10505 000 212 30	
3"	24,85	10505 000 300 10	28,91	10505 000 300 30	
4"	36,46	10505 000 400 10	41,47	10505 000 400 30	

Seal Ring DIN 32676 Series C

NBR		Silicone		FKM		PTFE		EPDM		
DN Inch	Price/EUR	Article No.	Price/EUR	Article No.	Price/EUR	Article No.	Price/EUR	Article No.	Price/EUR	Article No.
1/4"	*	10517 003 014 03	*	10517 003 014 00	*	10517 003 014 02	*	10517 003 014 04	*	10517 003 014 01
3/8"	*	10517 003 038 03	*	10517 003 038 00	*	10517 003 038 02	*	10517 003 038 04	*	10517 003 038 01
1/2"	4,60	10517 003 012 03	5,20	10517 003 012 00	8,60	10517 003 012 02	13,40	10517 003 012 04	4,90	10517 003 012 01
3/4"	4,60	10517 003 034 03	5,20	10517 003 034 00	8,60	10517 003 034 02	13,40	10517 003 034 04	4,90	10517 003 034 01
1"	1,95	10517 003 100 03	2,25	10517 003 100 00	9,90	10517 003 100 02	15,95	10517 003 100 04	2,00	10517 003 100 01
1 1/2"	2,10	10517 003 112 03	2,95	10517 003 112 00	10,50	10517 003 112 02	16,35	10517 003 112 04	2,10	10517 003 112 01
2"	2,20	10517 003 200 03	3,20	10517 003 200 00	10,90	10517 003 200 02	17,80	10517 003 200 04	2,20	10517 003 200 01
2 1/2"	3,90	10517 003 212 03	7,20	10517 003 212 00	12,25	10517 003 212 02	22,15	10517 003 212 04	4,15	10517 003 212 01
3"	4,10	10517 003 300 03	8,65	10517 003 300 00	22,80	10517 003 300 02	31,50	10517 003 300 04	4,60	10517 003 300 01
4"	5,15	10517 003 400 03	9,05	10517 003 400 00	24,15	10517 003 400 02	34,40	10517 003 400 04	5,70	10517 003 400 01
6"	*	10517 003 600 03	*	10517 003 600 00	*	10517 003 600 02	*	10517 003 600 04	*	10517 003 600 01

Heavy Duty Clamp Single Pin

1.4308		
D1	Price/EUR	Article No.
25	23,95	11110 0032
34	23,47	11110 0042
50,5	23,05	11110 0072
64	24,18	11110 0082
77,5	29,17	11110 0592
91	26,84	11110 0092
106	28,79	11110 0102
119	29,91	11110 0122
130	37,40	11110 0852
155	122,58	11110 0132
183	138,71	11110 0151

Clamp Connections DIN 32676 and Clamp Connection Pieces

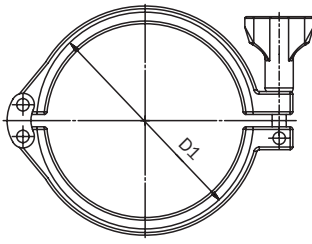

Open clamp after pressure relief!

Heavy Duty Clamp Double Pin

DN DIN	DN ISO	DN Inch	D1	Weight [kg]
6 - 8	10.2 - 17.2	1/4 - 3/4"	25	0.13
10 - 20			34	0.18
25 - 40	21.3 - 33.7	1 - 1 1/2"	50.5	0.29
50	42.4 - 48.3	2"	64	0.32
	60.3	2 1/2"	77.5	0.34
65	76.1	3"	91	0.36
80	88.9		106	0.42
100		4"	119	0.51
	114.3		130	0.88
125	139.7		155	1.40
150	168.3	6 5/8"	183	1.60

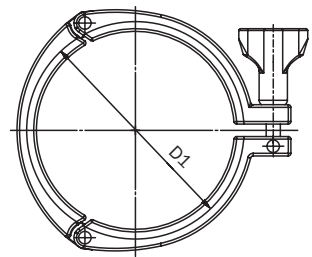

Open clamp after pressure relief!

Heavy Duty Clamp 3-pieces

DN DIN	DN ISO	DN Inch	D1	Weight [kg]
25 - 40	21.3 - 33.7	1 - 1 1/2"	50.5	0.34
50	42.4 - 48.3	2"	64	0.39
	60.3	2 1/2"	77.5	0.44
65	76.1	3"	91	0.55
100		4"	119	0.67

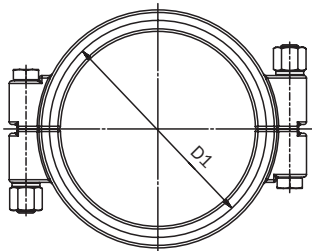

Open clamp after pressure relief!

High Pressure Clamp 2-pieces

DN DIN	DN ISO	DN Inch	D1	Weight [kg]
6 - 8	10.2 - 17.2	1/4 - 3/4"	25	0.11
25 - 40	21.3 - 33.7	1 - 1 1/2"	50.5	0.48
50	42.4 - 48.3	2"	64	0.57
	60.3	2 1/2"	77.5	0.60
65	76.1	3"	91	0.93
100		4"	119	0.81
		6"	167	1.28
150	168.3	6 5/8"	183	1.10
200	219.1	8 5/8"	233.5	1.60
		10"	268	2.06
		12"	319	2.36

Heavy Duty Clamp with Component Testing acc. PED 2014/68/EU

DN DIN	DN ISO	DN Inch	D1	Weight [kg]
6 - 8	10.2 - 17.2	1/4 - 3/4"	25	0.13
25 - 40	21.3 - 33.7	1 - 1 1/2"	50.5	0.29
50	42.4 - 48.3	2"	64	0.32
	60.3	2 1/2"	77.5	0.34
65	76.1	3"	91	0.36
100		4"	119	0.51
		6"	167	1.40
150	168.3	6 5/8"	183	1.60

Open clamp after pressure relief!

Clamp Connections DIN 32676 and Clamp Connection Pieces

Heavy Duty Clamp Double Pin

1.4308		
D1	Price/EUR	Article No.
25	26,35	11110 0033
34	25,82	11110 0043
50.5	25,36	11110 0073
64	26,60	11110 0083
77.5	32,09	11110 0593
91	29,52	11110 0093
106	31,67	11110 0103
119	32,90	11110 0123
130	41,14	11110 0853
155	134,85	11110 0133
183	152,60	11110 0152

Heavy Duty Clamp 3-pieces

1.4308		
D1	Price/EUR	Article No.
50.5	36,26	11170 0071
64	38,04	11170 0081
77.5	45,89	11170 0591
91	42,21	11170 0091
119	47,05	11170 0121

High Pressure Clamp 2-pieces

1.4308		
D1	Price/EUR	Article No.
25	34,26	11160 0031
50.5	32,97	11160 0071
64	34,58	11160 0081
77.5	41,72	11160 0591
91	38,38	11160 0091
119	42,77	11160 0121
167	182,05	11160 0641
183	198,38	11160 0151
233.5	218,20	11160 0201
268	240,05	11160 0211
319	288,10	11160 0221

Heavy Duty Clamp with Component Testing acc. PED 2014/68/EU

1.4308		
D1	Price/EUR	Article No.
25	38,85	11180 0033
50.5	37,86	11180 0073
64	39,10	11180 0083
77.5	44,59	11180 0593
91	42,02	11180 0093
119	45,40	11180 0123
167	154,09	11180 0643
183	165,10	11180 0153

Clamp Connections DIN 32676 and Clamp Connection Pieces

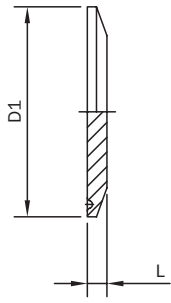

Blind Clamp DIN 32676

DN DIN	DN ISO	DN Inch	D1	L	Weight [kg]
6 - 8	10.2 - 17.2	1/4 - 3/4"	25	4.75	0.01
10 - 20			34	6.35	0.08
25 - 40	21.3 - 33.7	1 - 1 1/2"	50.5	6.35	0.08
50	42.4 - 48.3	2"	64	6.35	0.13
	60.3	2 1/2"	77.5	6.35	0.20
65	76.1	3"	91	6.35	0.31
80	88.9		106	6.35	0.47
100		4"	119	8	0.61
	114.3		130	8	0.72
125	139.7		155	8	1.48
		6"	167	14	2.11
150	168.3	6 5/8"	183	14	2.11
200	219.1	8 5/8"	233.5	14	3.77

Clamp Connections DIN 32676 and Clamp Connection Pieces

Blind Clamp DIN 32676

1.4404 (316L)/polished		
D1	Price/EUR	Article No.
25	10,40	10519 000 012 30
34	10,15	10519 000 020 30
50.5	9,54	10519 000 040 30
64	12,22	10519 000 050 30
77.5	14,75	10509 000 212 30
91	20,71	10519 000 065 30
106	25,49	10519 000 080 30
119	32,57	10519 000 100 30
130	46,45	10519 002 100 30
155	69,46	10519 000 125 30
167	114,41	10519 000 600 30
183	137,40	10519 000 150 30
233.5	160,39	10519 000 200 30

BV Flange Connections

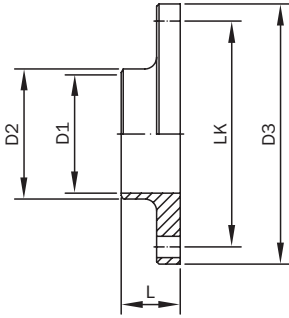

BV Flange without Groove

DN DIN	D1	D2	D3	LK	L	Weight [kg]
10	10	13	62	44	20	0.20
15	16	19	68	50	20	0.26
20	20	23	75	59	20	0.29
25	26	29	87	73	20	0.39
32	32	35	92	78	20	0.46
40	38	41	97	82.5	25	0.47
50	50	53	110	95.5	25	0.59
65	66	70	127	112.5	25	0.75
80	81	85	142	127.5	30	1.28
100	100	104	162	147.5	30	1.72
125	125	129	200	180	40	2.87
150	150	154	230	210	40	3.85

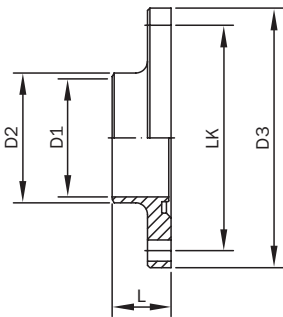

BV Flange with Groove

DN DIN	D1	D2	D3	LK	L	Weight [kg]
10	10	13	62	44	20	0.20
15	16	19	68	50	20	0.26
20	20	23	75	59	20	0.29
25	26	29	87	73	20	0.39
32	32	35	92	78	20	0.46
40	38	41	97	82.5	25	0.47
50	50	53	110	95.5	25	0.59
65	66	70	127	112.5	25	0.75
80	81	85	142	127.5	30	1.28
100	100	104	162	147.5	30	1.72
125	125	129	200	180	40	2.87
150	150	154	230	210	40	3.85

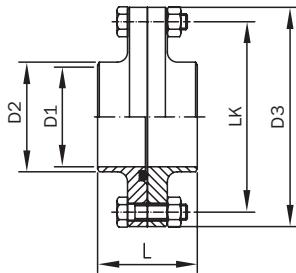

BV Flange Connection with NBR Seal Ring

DN DIN	D1	D2	D3	LK	L	Weight [kg]
10	10	13	62	44 (4/M8 x 28)	40	0.40
15	16	19	68	50 (4/M8 x 28)	40	0.52
20	20	23	75	59 (4/M8 x 28)	40	0.58
25	26	29	87	73 (4/M8 x 28)	40	0.78
32	32	35	92	78 (4/M8 x 28)	40	0.92
40	38	41	97	82.5 (4/M8 x 28)	50	0.94
50	50	53	110	95.5 (4/M8 x 28)	50	1.18
65	66	70	127	112.5 (4/M8 x 28)	50	1.50
80	81	85	142	127.5 (4/M8 x 40)	60	2.56
100	100	104	162	147.5 (4/M8 x 40)	60	3.44
125	125	129	200	180 (6/M10 x 40)	80	5.74
150	150	154	230	210 (6/M10 x 40)	80	7.70

Delivered unassembled!

BV Flange Connections

BV Flange without Groove

1.4301 (304)/1.4307 (304L)/polished			1.4301 (304)/1.4307 (304L)/matt		1.4404 (316L)/polished		1.4404 (316L)/matt	
DN DIN	Price/EUR	Article No.	Price/EUR	Article No.	Price/EUR	Article No.	Price/EUR	Article No.
10	22,85	3808 01 01 1	22,85	3808 01 01 1 m	30,44	3808 01 01 2	30,44	3808 01 01 2 m
15	24,59	3808 03 01 1	24,59	3808 03 01 1 m	32,72	3808 03 01 2	32,72	3808 03 01 2 m
20	24,59	3808 04 01 1	24,59	3808 04 01 1 m	32,72	3808 04 01 2	32,72	3808 04 01 2 m
25	17,00	3808 05 01 1	17,00	3808 05 01 1 m	22,09	3808 05 01 2	22,09	3808 05 01 2 m
32	18,56	3808 06 01 1	18,56	3808 06 01 1 m	24,36	3808 06 01 2	24,36	3808 06 01 2 m
40	19,15	3808 07 01 1	19,15	3808 07 01 1 m	25,49	3808 07 01 2	25,49	3808 07 01 2 m
50	20,61	3808 08 01 1	20,61	3808 08 01 1 m	28,10	3808 08 01 2	28,10	3808 08 01 2 m
65	26,23	3808 09 01 1	26,23	3808 09 01 1 m	37,12	3808 09 01 2	37,12	3808 09 01 2 m
80	37,40	3808 10 01 1	37,40	3808 10 01 1 m	52,66	3808 10 01 2	52,66	3808 10 01 2 m
100	47,24	3808 12 01 1	47,24	3808 12 01 1 m	64,06	3808 12 01 2	64,06	3808 12 01 2 m
125	140,20	3808 13 01 1	140,20	3808 13 01 1 m	179,90	3808 13 01 2	179,90	3808 13 01 2 m
150	172,02	3808 15 01 1	172,02	3808 15 01 1 m	220,62	3808 15 01 2	220,62	3808 15 01 2 m

BV Flange with Groove

1.4301 (304)/1.4307 (304L)/polished			1.4301 (304)/1.4307 (304L)/matt		1.4404 (316L)/polished		1.4404 (316L)/matt	
DN DIN	Price/EUR	Article No.	Price/EUR	Article No.	Price/EUR	Article No.	Price/EUR	Article No.
10	22,85	10122 000 010 10	22,85	10122 000 010 20	30,44	10122 000 010 30	30,44	10122 000 010 40
15	24,59	10122 000 015 10	24,59	10122 000 015 20	32,72	10122 000 015 30	32,72	10122 000 015 40
20	24,59	10122 000 020 10	24,59	10122 000 020 20	32,72	10122 000 020 30	32,72	10122 000 020 40
25	17,00	10122 000 025 10	17,00	10122 000 025 20	22,09	10122 000 025 30	22,09	10122 000 025 40
32	18,56	10122 000 032 10	18,56	10122 000 032 20	24,36	10122 000 032 30	24,36	10122 000 032 40
40	19,15	10122 000 040 10	19,15	10122 000 040 20	25,49	10122 000 040 30	25,49	10122 000 040 40
50	20,61	10122 000 050 10	20,61	10122 000 050 20	28,10	10122 000 050 30	28,10	10122 000 050 40
65	26,23	10122 000 065 10	26,23	10122 000 065 20	37,12	10122 000 065 30	37,12	10122 000 065 40
80	37,40	10122 000 080 10	37,40	10122 000 080 20	52,66	10122 000 080 30	52,66	10122 000 080 40
100	47,24	10122 000 100 10	47,24	10122 000 100 20	64,06	10122 000 100 30	64,06	10122 000 100 40
125	140,20	10122 000 125 10	140,20	10122 000 125 20	179,90	10122 000 125 30	179,90	10122 000 125 40
150	172,02	10122 000 150 10	172,02	10122 000 150 20	220,62	10122 000 150 30	220,62	10122 000 150 40

BV Flange Connection with NBR Seal Ring

1.4301 (304)/1.4307 (304L)/polished			1.4301 (304)/1.4307 (304L)/matt		1.4404 (316L)/polished		1.4404 (316L)/matt	
DN DIN	Price/EUR	Article No.	Price/EUR	Article No.	Price/EUR	Article No.	Price/EUR	Article No.
10	50,90	10121 000 010 10	50,90	10121 000 010 20	66,08	10121 000 010 30	66,08	10121 000 010 40
15	54,38	10121 000 015 10	54,38	10121 000 015 20	70,64	10121 000 015 30	70,64	10121 000 015 40
20	54,38	10121 000 020 10	54,38	10121 000 020 20	70,64	10121 000 020 30	70,64	10121 000 020 40
25	39,30	10121 000 025 10	39,30	10121 000 025 20	49,48	10121 000 025 30	49,48	10121 000 025 40
32	42,42	10121 000 032 10	42,42	10121 000 032 20	54,02	10121 000 032 30	54,02	10121 000 032 40
40	43,65	10121 000 040 10	43,65	10121 000 040 20	56,33	10121 000 040 30	56,33	10121 000 040 40
50	46,67	10121 000 050 10	46,67	10121 000 050 20	61,65	10121 000 050 30	61,65	10121 000 050 40
65	57,96	10121 000 065 10	57,96	10121 000 065 20	79,74	10121 000 065 30	79,74	10121 000 065 40
80	80,40	10121 000 080 10	80,40	10121 000 080 20	110,92	10121 000 080 30	110,92	10121 000 080 40
100	100,18	10121 000 100 10	100,18	10121 000 100 20	133,82	10121 000 100 30	133,82	10121 000 100 40
125	286,50	10121 000 125 10	286,50	10121 000 125 20	365,90	10121 000 125 30	365,90	10121 000 125 40
150	350,34	10121 000 150 10	350,34	10121 000 150 20	447,50	10121 000 150 30	447,50	10121 000 150 40

Flange Connections

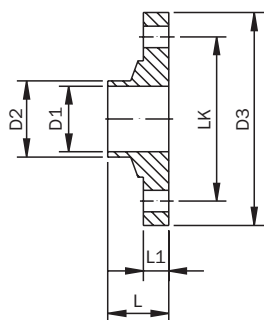

Flange without Groove FG

DN DIN	D1	D2	D3	LK	L	L1	Weight [kg]
10	10	12	48	36	10	5	0.14
15	16	18	54	42	10	5	0.16
20	20	22	58	46	10	5	0.09
25	26	29	83	65	24	10	0.41
32	32	36	94	76	24	10	0.52
40	38	41	100	82	24	10	0.59
50	50	53	110	92	24	10	0.67
65	66	70	127	109	24	10	0.82
80	81	85	142	124	24	10	0.94
100	100	104	162	144	24	10	1.15
125	125	129	190	165	27	15	2.83
150	150	154	215	190	27	15	3.05

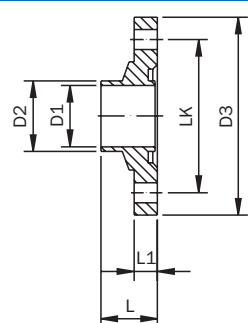

Flange with Groove FN

DN DIN	D1	D2	D3	LK	L	L1	Weight [kg]
10	10	12	48	36	13	8	0.21
15	16	18	54	42	13	8	0.25
20	20	22	58	46	13	8	0.13
25	26	29	83	65	24	10	0.41
32	32	36	94	76	24	10	0.50
40	38	41	100	82	24	10	0.56
50	50	53	110	92	24	10	0.63
65	66	70	127	109	24	10	0.80
80	81	85	142	124	24	10	0.89
100	100	104	162	144	24	10	1.06
125	125	129	190	165	27	15	2.83
150	150	154	215	190	27	15	3.05

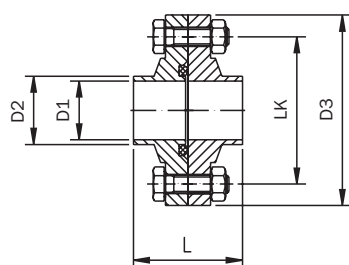

Flange Connection FGN with NBR Seal Ring

DN DIN	D1	D2	D3	LK	L	Weight [kg]
10	10	12	48	36 (4/M6 x 20)	23	0.39
15	16	18	54	42 (4/M6 x 20)	23	0.45
20	20	22	58	46 (4/M6 x 20)	23	0.26
25	26	29	83	65 (4/M8 x 28)	48	0.91
32	32	36	94	76 (4/M8 x 28)	48	1.52
40	38	41	100	82 (4/M8 x 28)	48	1.22
50	50	53	110	92 (4/M8 x 28)	48	1.18
65	66	70	127	109 (4/M8 x 28)	48	1.50
80	81	85	142	124 (8/M8 x 28)	48	2.01
100	100	104	162	144 (8/M8 x 28)	48	2.37
125	125	129	190	165 (8/M10 x 45)	54	4.19
150	150	154	215	190 (8/M10 x 45)	54	4.68

Delivered unassembled!

Flange Connections

Flange without Groove FG

1.4301 (304)/1.4307 (304L)/polished			1.4404 (316L)/polished	
DN DIN	Price/EUR	Article No.	Price/EUR	Article No.
10	23,63	10118 000 010 10	30,72	10118 000 010 30
15	25,44	10118 000 015 10	33,07	10118 000 015 30
20	26,60	10118 000 020 10	34,58	10118 000 020 30
25	18,62	10118 000 025 10	24,19	10118 000 025 30
32	19,79	10118 000 032 10	25,72	10118 000 032 30
40	20,97	10118 000 040 10	27,91	10118 000 040 30
50	22,60	10118 000 050 10	30,73	10118 000 050 30
65	28,74	10118 000 065 10	40,60	10118 000 065 30
80	40,96	10118 000 080 10	60,44	10118 000 080 30
100	51,72	10118 000 100 10	70,10	10118 000 100 30
125	153,35	10118 000 125 10	197,01	10118 000 125 30
150	188,34	10118 000 150 10	240,52	10118 000 150 30

Flange with Groove FN

1.4301 (304)/1.4307 (304L)/polished			1.4404 (316L)/polished	
DN DIN	Price/EUR	Article No.	Price/EUR	Article No.
10	23,63	10117 000 010 10	30,72	10117 000 010 30
15	25,44	10117 000 015 10	33,07	10117 000 015 30
20	26,60	10117 000 020 10	34,58	10117 000 020 30
25	18,62	10117 000 025 10	24,19	10117 000 025 30
32	19,79	10117 000 032 10	25,72	10117 000 032 30
40	20,97	10117 000 040 10	27,91	10117 000 040 30
50	22,60	10117 000 050 10	30,73	10117 000 050 30
65	28,74	10117 000 065 10	40,60	10117 000 065 30
80	40,96	10117 000 080 10	60,44	10117 000 080 30
100	51,72	10117 000 100 10	70,10	10117 000 100 30
125	153,35	10117 000 125 10	197,01	10117 000 125 30
150	188,34	10117 000 150 10	240,52	10117 000 150 30

Flange Connection FGN with NBR Seal Ring

1.4301 (304)/1.4307 (304L)/polished			1.4404 (316L)/polished	
DN DIN	Price/EUR	Article No.	Price/EUR	Article No.
10	52,46	10120 000 010 10	66,64	10120 000 010 30
15	56,08	10120 000 015 10	71,34	10120 000 015 30
20	58,40	10120 000 020 10	74,36	10120 000 020 30
25	42,54	10120 000 025 10	53,68	10120 000 025 30
32	44,88	10120 000 032 10	56,74	10120 000 032 30
40	47,29	10120 000 040 10	61,17	10120 000 040 30
50	50,65	10120 000 050 10	66,91	10120 000 050 30
65	62,98	10120 000 065 10	86,70	10120 000 065 30
80	87,52	10120 000 080 10	126,48	10120 000 080 30
100	109,14	10120 000 100 10	145,90	10120 000 100 30
125	312,80	10120 000 125 10	400,12	10120 000 125 30
150	382,98	10120 000 150 10	487,34	10120 000 150 30

Flanges

Welding Neck Flange similar DIN EN 1092-1 Type 11 Form B1 for Pipes DIN EN 10357

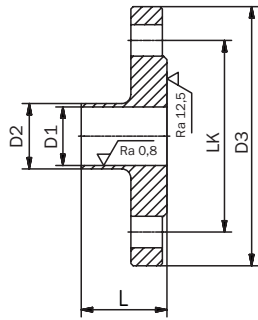

DN DIN	D1	D2	D3	L	LK	PN	Weight [kg]
10	10	13	90	35	60 (4/M12 x 45)	16	0.67
15	16	19	95	38	65 (4/M12 x 45)	16	0.73
20	20	23	105	40	75 (4/M12 x 50)	16	1.05
25	26	29	115	40	85 (4/M12 x 50)	16	1.26
32	32	35	140	42	100 (4/M16 x 55)	16	1.85
40	38	41	150	45	110 (4/M16 x 55)	16	2.12
50	50	53	165	45	125 (4/M16 x 60)	16	2.53
65	66	70	185	45	145 (4/M16 x 60)	16	3.12
80	81	85	200	50	160 (8/M16 x 65)	16	3.82
100	100	104	220	52	180 (8/M16 x 65)	16	4.46
125	125	129	250	55	210 (8/M16 x 65)	16	6.10
150	150	154	285	55	240 (8/M20 x 70)	16	7.54
200	200	204	340	62	295 (8/M20 x 75)	10	10.86
250	250	254	395	68	350 (8/M20 x 80)	10	14.52

Flange PN 10 similar DIN 2576 / EN 1092-1

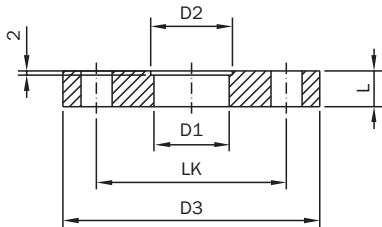

DN DIN	D1	D2	D3	L	LK	Weight [kg]
10	10	12.2	90	14	60 (4/M12 x 45)	0.50
10	10	13.2	90	14	60 (4/M12 x 45)	0.50
15	16	18.2	95	14	65 (4/M12 x 45)	0.60
15	16	19.2	95	14	65 (4/M12 x 45)	0.60
20	20	22.2	105	14	75 (4/M12 x 45)	0.85
20	20	23.2	105	14	75 (4/M12 x 45)	0.85
25	26	28.2	115	14	85 (4/M12 x 45)	1.11
25	26	29.2	115	14	85 (4/M12 x 45)	1.11
32	32	34.2	140	14	100 (4/M16 x 50)	1.64
32	32	35.2	140	14	100 (4/M16 x 50)	1.64
40	38	40.2	150	14	110 (4/M16 x 50)	1.80
40	38	41.2	150	14	110 (4/M16 x 50)	1.80
50	50	52.2	165	14	125 (4/M16 x 50)	2.30
50	50	53.2	165	14	125 (4/M16 x 50)	2.30
65	66	70.5	185	14	145 (4/M16 x 50)	2.88
80	81	85.5	200	16	160 (8/M16 x 55)	3.20
100	100	104.5	220	16	180 (8/M16 x 55)	4.00
125	125	129.5	250	20	210 (8/M16 x 65)	5.00
150	150	154.5	285	20	240 (8/M20 x 65)	6.70
200	200	205.0	340	24	295 (8/M20 x 75)	9.00

Flange with Male Part PN 10

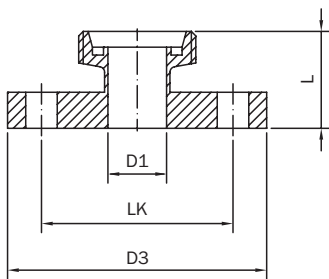

DN DIN	D1	D3	L	LK	Weight [kg]
10	10	90	33	60 (4/M12 x 45)	0.66
15	16	95	33	65 (4/M12 x 45)	0.82
20	20	105	36	75 (4/M12 x 45)	1.23
25	26	115	41	85 (4/M12 x 45)	1.15
32	32	140	44	100 (4/M16 x 50)	1.64
40	38	150	45	110 (4/M16 x 50)	1.95
50	50	165	47	125 (4/M16 x 50)	2.29
65	66	185	52	145 (4/M16 x 50)	2.88
80	81	200	59	160 (8/M16 x 55)	3.51
100	100	220	68	180 (8/M16 x 55)	5.95

Flanges

Welding Neck Flange similar DIN EN 1092-1 Type 11 Form B1 for Pipes DIN EN 10357

1.4301 (304)/1.4307 (304L)/polished			1.4404 (316L)/polished	
DN DIN	Price/EUR	Article No.	Price/EUR	Article No.
10	26,40	64430 0811	32,60	64430 0810
15	28,90	64430 0812	35,20	64430 0813
20	33,00	64430 0821	37,85	64430 0820
25	36,55	64430 0827	41,10	64430 0826
32	43,70	64430 0840	53,30	64430 0839
40	47,20	64430 0851	56,80	64430 0850
50	53,65	64430 0829	65,80	64430 0823
65	66,00	64430 0860	79,25	64430 0833
80	82,00	64430 0861	97,70	64430 0845
100	97,00	64430 0867	107,80	64430 0855
125	133,35	64430 0866	162,10	64430 0865
150	178,25	64430 0876	219,00	64430 0875
200	296,30	64430 0888	335,00	64430 0886
250	491,20	64430 0896	584,30	64430 0895

Flange PN 10 similar DIN 2576 / EN 1092-1

1.4301 (304)/1.4307 (304L)/polished			1.4404 (316L)/polished	
DN DIN	Price/EUR	Article No.	Price/EUR	Article No.
10	19,80	10102 000 010 10	26,49	10102 000 010 12
10	19,80	10102 000 013 10	26,49	10102 000 013 12
15	20,84	10102 000 015 10	27,89	10102 000 015 12
15	21,88	10102 000 019 10	29,30	10102 000 019 12
20	22,93	10102 000 020 10	31,29	10102 000 020 12
20	24,08	10102 000 023 10	32,85	10102 000 023 12
25	27,30	10102 000 025 10	36,46	10102 000 025 12
25	28,68	10102 000 029 10	38,27	10102 000 029 12
32	29,82	10102 000 032 10	39,99	10102 000 032 12
32	30,81	10102 000 035 10	41,98	10102 000 035 12
40	32,34	10102 000 040 10	43,51	10102 000 040 12
40	32,93	10102 000 041 10	45,68	10102 000 041 12
50	34,81	10102 000 050 10	46,63	10102 000 050 12
50	36,61	10102 000 053 10	48,96	10102 000 053 12
65	47,54	10102 000 065 10	57,26	10102 000 065 12
80	54,98	10102 000 080 10	61,00	10102 000 080 12
100	59,52	10102 000 100 10	66,62	10102 000 100 12
125	94,50	10102 000 125 10	138,93	10102 000 125 12
150	115,52	10102 000 150 10	145,61	10102 000 150 12
200	180,42	10102 000 200 10	239,57	10102 000 200 12

Flange with Male Part PN 10

1.4301 (304)/1.4307 (304L)/polished			1.4404 (316L)/polished	
DN DIN	Price/EUR	Article No.	Price/EUR	Article No.
10	37,35	10106 000 010 10	49,08	10106 000 010 30
15	44,89	10106 000 015 10	59,13	10106 000 015 30
20	48,42	10106 000 020 10	64,40	10106 000 020 30
25	50,59	10106 000 025 10	67,21	10106 000 025 30
32	60,77	10106 000 032 10	80,84	10106 000 032 30
40	66,95	10106 000 040 10	88,91	10106 000 040 30
50	75,21	10106 000 050 10	99,65	10106 000 050 30
65	89,27	10106 000 065 10	118,72	10106 000 065 30
80	110,11	10106 000 080 10	145,39	10106 000 080 30
100	159,17	10106 000 100 10	209,94	10106 000 100 30

Flanges

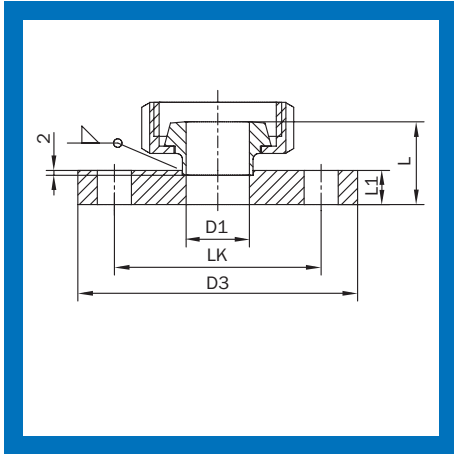

Flange with Liner and Nut PN 10

DN DIN	D1	D3	L	L1	LK	Weight [kg]
10	10	90	29	14	60 (4/M12 x 45)	0.72
15	16	95	29	14	65 (4/M12 x 45)	0.81
20	20	105	30	14	75 (4/M12 x 45)	1.37
25	26	115	34	14	85 (4/M12 x 45)	1.64
32	32	140	37	14	100 (4/M16 x 50)	2.14
40	38	150	38	14	110 (4/M16 x 50)	2.60
50	50	165	40	14	125 (4/M16 x 50)	3.11
65	66	185	44	14	145 (4/M16 x 50)	3.31
80	81	200	51	16	160 (8/M16 x 55)	5.63
100	100	220	58	16	180 (8/M16 x 55)	7.35

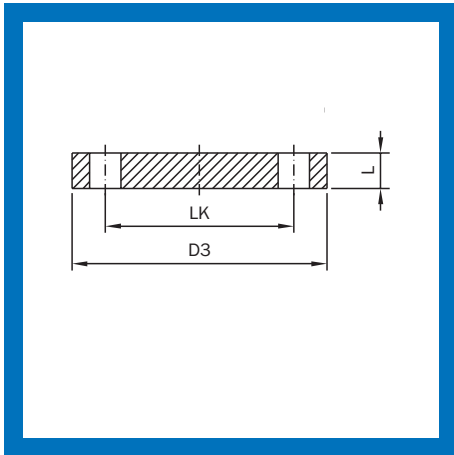

Blind Flange PN 16 DIN 2527

DN DIN	D3	L	LK	PN	Weight [kg]
10	90	14	60 (4/M12 x 45)	16	0.63
15	95	14	65 (4/M12 x 45)	16	0.72
20	105	16	75 (4/M12 x 45)	16	1.01
25	115	16	85 (4/M12 x 45)	16	1.23
32	140	16	100 (4/M16 x 50)	16	1.80
40	150	16	110 (4/M16 x 50)	16	2.09
50	165	18	125 (4/M16 x 50)	16	2.88
65	185	18	145 (4/M16 x 50)	16	3.66
80	200	20	160 (8/M16 x 55)	16	4.77
100	220	20	180 (8/M16 x 55)	16	5.65
125	250	22	210 (8/M16 x 65)	16	8.42
150	285	22	240 (8/M20 x 65)	16	10.40
200	340	24	295 (8/M20 x 75)	10	16.10

Flanges

Flange with Liner and Nut PN 10

1.4301 (304)/1.4307 (304L)/polished			1.4404 (316L)/polished	
DN DIN	Price/EUR	Article No.	Price/EUR	Article No.
10	48,42	10108 000 010 10	63,91	10108 000 010 30
15	58,11	10108 000 015 10	76,18	10108 000 015 30
20	60,79	10108 000 020 10	80,32	10108 000 020 30
25	62,15	10108 000 025 10	82,32	10108 000 025 30
32	65,75	10108 000 032 10	86,33	10108 000 032 30
40	72,42	10108 000 040 10	95,66	10108 000 040 30
50	81,81	10108 000 050 10	107,06	10108 000 050 30
65	99,52	10108 000 065 10	132,32	10108 000 065 30
80	126,24	10108 000 080 10	166,22	10108 000 080 30
100	181,51	10108 000 100 10	238,06	10108 000 100 30

Blind Flange PN 16 DIN 2527

1.4301 (304)/1.4307 (304L)/polished			1.4404 (316L)/polished	
DN DIN	Price/EUR	Article No.	Price/EUR	Article No.
10	26,20	081 000	27,48	081 250
15	28,04	081 002	29,71	081 251
20	28,84	081 004	30,63	081 252
25	29,53	081 006	31,52	081 220
32	39,40	081 008	42,54	081 221
40	41,72	081 010	43,79	081 222
50	46,14	081 012	50,52	081 048
65	59,16	081 014	64,86	081 223
80	83,25	081 016	90,45	081 049
100	100,65	081 018	110,75	081 224
125	129,35	081 020	153,75	081 253
150	165,45	081 022	209,90	081 254
200	251,60	081 024	319,90	081 255

Loose Flanges, Welding Necks and Gaskets

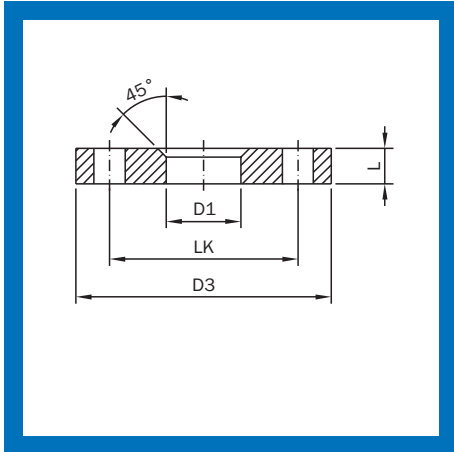

Alu Loose Flange similar DIN 2642 Type A					
DN DIN	D1	D3	L	LK	Weight [kg]
15	22	95	14	65 (4/M12 x 45)	0.68
20	28	105	14	75 (4/M12 x 45)	0.80
25	33	115	16	85 (4/M12 x 45)	1.11
32	42	140	16	100 (4/M16 x 50)	1.64
40	48	150	16	110 (4/M16 x 50)	1.86
50	60	165	16	125 (4/M16 x 50)	2.20
65	73	185	16	145 (4/M16 x 50)	2.62
80	90	200	18	160 (8/M16 x 55)	3.32
100	113	220	18	180 (8/M16 x 55)	3.67
125	138	250	18	210 (8/M16 x 65)	4.54
150	164	285	18	240 (8/M20 x 65)	5.60
200	212	340	20	295 (8/M20 x 75)	7.46

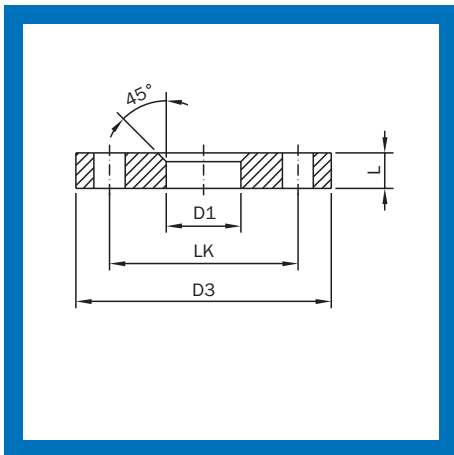

Alu Loose Flange similar DIN 2642 Type C					
DN ISO	D1	D3	L	LK	Weight [kg]
21.3	24	95	14	65 (4/M12 x 45)	0.68
26.9	30	105	14	75 (4/M12 x 45)	0.80
33.7	36	115	16	85 (4/M12 x 45)	1.11
42.4	46	140	16	100 (4/M16 x 50)	1.64
48.3	54	150	16	110 (4/M16 x 50)	1.86
60.3	65	165	16	125 (4/M16 x 50)	2.20
76.1	81	185	16	145 (4/M16 x 50)	2.62
88.9	94	200	18	160 (8/M16 x 55)	3.32
114.3	119	220	18	180 (8/M16 x 55)	3.67
139.7	144	250	18	210 (8/M16 x 65)	4.54
168.3	173	285	18	240 (8/M20 x 65)	5.60
219.1	225	340	20	295 (8/M20 x 75)	7.46

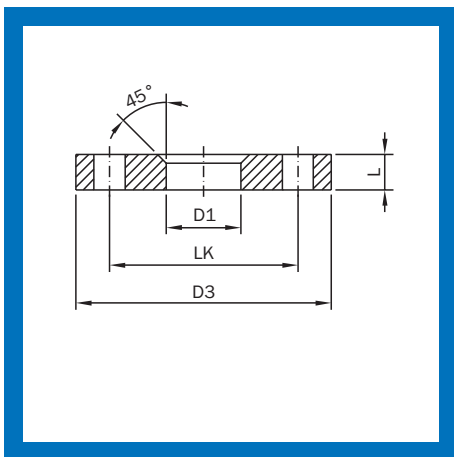

Stainless Steel Loose Flange					
DN DIN	D1	D3	L	LK	Weight [kg]
15	22	95	14	65 (4/M12 x 45)	0.50
20	28	105	16	75 (4/M12 x 45)	1.00
25	32	115	16	85 (4/M12 x 45)	1.00
32	39	140	18	100 (4/M16 x 50)	2.00
40	45	150	18	110 (4/M16 x 50)	2.00
50	58	165	19	125 (4/M16 x 50)	2.00
65	75	185	20	145 (4/M16 x 50)	3.00
80	90	200	20	160 (8/M16 x 55)	3.50
100	111	220	22	180 (8/M16 x 55)	4.50
125	136	250	22	210 (8/M16 x 65)	5.50
150	161	285	24	240 (8/M20 x 65)	7.00
200	213	340	24	295 (8/M20 x 75)	9.00
250	264	395	26	350 (8/M20 x 80)	11.50

Loose Flanges, Welding Necks and Gaskets

Alu Loose Flange similar DIN 2642 Type A

Alu-beschichtet			Alu-blank	
DN DIN	Price/EUR	Article No.	Price/EUR	Article No.
15	6,25	089 005	5,80	089 004
20	6,50	089 009	6,10	089 008
25	7,00	089 013	6,40	089 012
32	9,20	089 017	8,20	089 016
40	9,95	089 021	8,40	089 020
50	11,60	089 025	10,10	089 024
65	15,20	089 055	12,70	089 053
80	16,75	089 310	14,25	089 224
100	19,85	089 033	16,65	089 032
125	27,80	089 037	21,10	089 036
150	29,80	089 042	25,50	089 041
200	47,50	089 054	36,65	089 073

Alu Loose Flange similar DIN 2642 Type C

Alu-beschichtet			Alu-blank	
DN ISO	Price/EUR	Article No.	Price/EUR	Article No.
21.3	6,25	089 007	5,80	089 006
26.9	6,50	089 011	6,10	089 010
33.7	7,00	089 015	6,40	089 014
42.4	9,20	089 019	8,20	089 018
48.3	9,95	089 023	8,40	089 022
60.3	11,60	089 027	10,10	089 026
76.1	15,20	089 029	12,70	089 028
88.9	16,75	089 031	14,25	089 030
114.3	19,85	089 035	16,65	089 034
139.7	27,80	089 040	21,10	089 039
168.3	29,80	089 044	25,50	089 043
219.1	47,50	089 046	36,65	089 045

Stainless Steel Loose Flange

1.4301 (304)/1.4307 (304L)		
DN DIN	Price/EUR	Article No.
15	*	088 183
20	*	088 176
25	*	088 177
32	*	088 178
40	*	088 180
50	*	088 181
65	*	088 182
80	*	088 151
100	*	088 210
125	*	088 211
150	*	088 213
200	*	088 215
250	*	088 217

Loose Flanges, Welding Necks and Gaskets

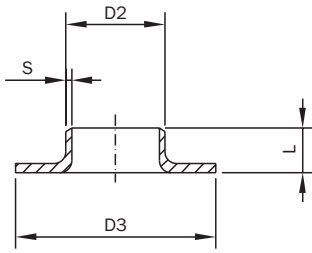

Welding Neck PN 10 DIN

DN DIN	D2	D3	L	S	Weight [kg]
15	18	45	8	1.5	0.03
15	19	45	8	1.5	0.03
20	22	58	10	1.5	0.05
20	23	58	10	1.5	0.05
25	28	68	13	1.5	0.07
25	29	68	13	1.5	0.09
32	34	78	14	1.5	0.09
32	35	78	14	1.5	0.09
40	40	88	16	1.5	0.12
40	41	88	17	1.5	0.12
50	52	102	19	1.5	0.16
50	53	102	20	1.5	0.16
65	70	122	23	2	0.27
80	85	138	23	2	0.27
100	104	160	27	2	0.43
125	129	188	30	2	0.55
150	154	212	30	2	0.54
200	204	270	30	2	0.77

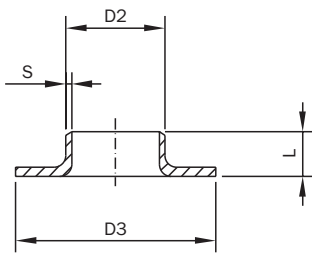

Welding Neck PN 10 ISO

DN ISO	D2	D3	L	S	Weight [kg]
21.3	21.3	45	9	2	0.04
26.9	26.9	58	12	2	0.06
33.7	33.7	68	14	2	0.07
42.4	42.4	78	15	2	0.11
48.3	48.3	88	17	2	0.14
60.3	60.3	102	23	2	0.18
76.1	76.1	122	23	2	0.25
88.9	88.9	138	23	3.2	0.36
114.3	114.3	160	28	3.2	0.52
139.7	139.7	188	30	3.2	0.63
168.3	168.3	212	30	3.2	0.76
219.1	219.1	270	30	3.2	1.06

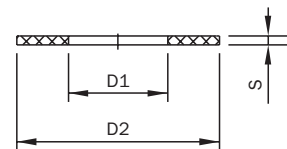

Flange Gasket DIN 2690 PN 16

DN DIN	D1	D2	S	S (EPDM)	Weight [kg]
10	18	45	2	3	0.004
15	22	50	2	3	0.004
20	28	60	2	3	0.010
25	35	70	2	3	0.010
32	43	82	2	3	0.010
40	49	92	2	3	0.020
50	61	107	2	3	0.020
65	77	127	2	3	0.030
80	90	142	2	3	0.030
100	115	162	2	3	0.030
125	141	192	2	3	0.040
150	169	218	2	3	0.050
200	220	273	2	3	0.060

Loose Flanges, Welding Necks and Gaskets

Welding Neck PN 10 DIN

1.4307 (304L)			1.4404 (316L)	
DN DIN	Price/EUR	Article No.	Price/EUR	Article No.
15	5,30	2703 802	5,50	270 403
15	5,30	2703 812	5,50	2704 502
20	5,70	2704 535	6,30	2704 533
20	5,70	2703 831	6,30	2704 531
25	6,55	2703 861	6,85	2704 532
25	6,55	2704 569	6,85	2704 568
32	6,70	2704 537	6,90	2704 526
32	6,70	2703 901	6,90	270 404
40	7,30	2703 925	7,70	270 414
40	7,30	2703 927	7,70	2703 923
50	7,50	2705 011	8,75	270 406
50	7,50	2703 907	8,75	2703 904
65	8,90	2704 055	10,70	270 407
80	9,85	2704 053	11,30	270 408
100	12,50	2704 132	14,90	270 409
125	14,90	2704 201	19,75	270 410
150	19,80	2704 261	23,80	270 411
200	25,20	2704 314	29,20	270 412

Welding Neck PN 10 ISO

1.4307 (304L)			1.4404 (316L)	
DN ISO	Price/EUR	Article No.	Price/EUR	Article No.
21.3	5,90	2703821	6,10	2704503
26.9	6,30	2703851	6,45	2704551
33.7	6,70	2703882	7,10	2704582
42.4	6,90	2703921	7,65	2704621
48.3	7,40	2703961	8,05	3300002
60.3	7,75	2704021	8,95	3300003
76.1	9,15	2704066	10,95	2704067
88.9	11,95	2704123	14,60	2704124
114.3	13,15	2705024	16,20	2705026
139.7	16,40	2705063	21,05	2705068
168.3	21,45	2704303	26,70	2704304
219.1	28,20	2704352	35,65	2704353

Flange Gasket DIN 2690 PN 16

NBR			FKM		PTFE		EPDM		C-4400	
DN DIN	Price/EUR	Article No.	Price/EUR	Article No.	Price/EUR	Article No.	Price/EUR	Article No.	Price/EUR	Article No.
10	2,33	5500 002	2,74	5500 165	7,65	5500 083	2,40	5500 164	2,30	5500 366
15	2,45	5500 006	2,74	5500 166	7,65	5500 044	2,50	5500 109	2,40	5500 211
20	2,63	5500 010	3,55	5500 139	8,25	5500 084	2,70	5500 118	2,60	5500 212
25	2,66	5500 014	4,47	5500 097	8,85	5500 085	2,85	5500 158	2,75	5500 209
32	3,27	5500 018	5,96	5500 098	9,45	5500 086	3,10	5500 159	3,40	5500 210
40	3,50	5500 022	6,80	5500 099	10,05	5500 087	3,90	5500 106	3,95	5500 200
50	3,60	5500 026	9,56	5500 100	11,20	5500 088	4,40	5500 122	5,50	5500 201
65	3,78	5500 030	12,99	5500 101	13,25	5500 089	5,80	5500 119	7,40	5500 202
80	4,06	5500 034	14,80	5500 102	14,45	5500 090	7,00	5500 120	8,50	5500 203
100	4,37	5500 038	17,87	5500 104	15,90	5500 091	8,10	5500 121	10,15	5500 206
125	5,24	5500 045	24,64	5500 143	25,35	5500 092	9,90	5500 123	14,05	5500 205
150	6,39	5500 051	32,06	5500 167	27,90	5500 093	14,15	5500 124	18,35	5500 185
200	7,98	5500 057	46,45	5500 168	30,70	5500 094	19,35	5500 125	26,35	5500 186

Thread Fittings

Welding Nipple similar DIN EN 10241 with tapered external thread acc. to EN 10226-1

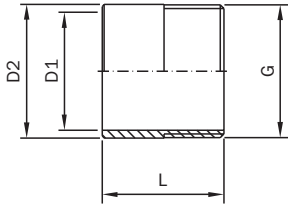

DN ISO	G	D1	D2	L	Weight [kg]
10	1/8"	6	10	30	0.01
13.5	1/4"	8.9	13.5	30	0.02
17.2	3/8"	12.6	17.2	30	0.02
21.3	1/2"	16.1	21.3	35	0.03
26.9	3/4"	21.7	26.9	40	0.05
33.7	1"	27.3	33.7	40	0.08
42.4	1 1/4"	36	42.4	50	0.13
48.3	1 1/2"	41.9	48.3	50	0.16
60.3	2"	53.1	60.3	50	0.19
76.1	2 1/2"	68.9	76.1	60	0.30
88.9	3"	80.9	88.9	70	0.48
114.3	4"	106.3	114.3	80	0.92

Socket EN 10241 with cylindrical internal thread acc. to EN 10226-1

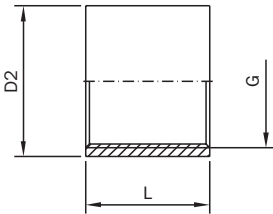

DN ISO	G	D2	L	Weight [kg]
10	1/8"	15	17	0.01
13.5	1/4"	18.5	25	0.02
17.2	3/8"	21.3	26	0.04
21.3	1/2"	26.6	34	0.06
26.9	3/4"	31.8	36	0.08
33.7	1"	39.5	43	0.14
42.4	1 1/4"	48.3	48	0.20
48.3	1 1/2"	54.5	48	0.24
60.3	2"	66.2	56	0.35
76.1	2 1/2"	82	65	0.55
88.9	3"	95	71	0.77
114.3	4"	121.4	83	1.70

Welding Nipple G2

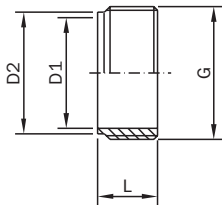

DN DIN	G	D1	D2	L	Weight [kg]
6	1/8"	6	9	15	0.01
8	1/4"	8	11	17	0.01
10	3/8"	10	13	17	0.01
15	1/2"	15	18	20	0.02
20	3/4"	20	24	20	0.03
25	1"	26	30	22	0.04
32	1 1/4"	32	37	27	0.09
40	1 1/2"	38	43	27	0.10
50	2"	50	55	27	0.13
65	2 1/2"	66	71	31	0.16
80	3"	81	85	37	0.18
100	4"	100	106	47	0.65

Socket G3

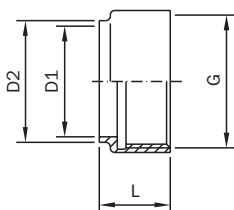

DN DIN	G	D1	D2	L	Weight [kg]
6	1/8"	6	9	18	0.04
8	1/4"	8	11	20	0.04
10	3/8"	10	13	20	0.06
15	1/2"	15	19	22	0.09
20	3/4"	20	24	22	0.10
25	1"	26	31	27	0.21
32	1 1/4"	32	37	32	0.23
40	1 1/2"	38	43	32	0.27
50	2"	50	55	32	0.33
65	2 1/2"	66	71	38	0.43
80	3"	81	86	45	0.50
100	4"	100	106	55	0.65

Thread Fittings

Welding Nipple similar DIN EN 10241 with tapered external thread acc. to EN 10226-1

1.4404 (316L)/polished		
DN ISO	Price/EUR	Article No.
10	1,79	2707 332
13.5	1,79	2707 341
17.2	1,92	2707 365
21.3	2,18	2707 364
26.9	2,43	2707 372
33.7	3,02	2707 382
42.4	6,40	2707 392
48.3	7,75	2707 401
60.3	9,57	2707 402
76.1	15,01	2707 413
88.9	18,92	2707 423
114.3	31,71	2707 432

Other thread fittings on request.

Socket EN 10241 with cylindrical internal thread acc. to EN 10226-1

1.4404 (316L)/polished		
DN ISO	Price/EUR	Article No.
10	2,25	2707 216
13.5	2,25	2707 268
17.2	5,01	2707 232
21.3	5,68	2707 242
26.9	7,59	2707 253
33.7	11,48	2707 269
42.4	12,94	2707 274
48.3	16,03	2707 282
60.3	26,64	2707 293
76.1	45,94	2707 301
88.9	50,39	2707 311
114.3	65,29	2707 316

Other thread fittings on request.

Welding Nipple G2

1.4301 (304)/1.4307 (304L)/polished			1.4404 (316L)/polished	
DN DIN	Price/EUR	Article No.	Price/EUR	Article No.
6	7,26	10126 000 018 10	8,82	10126 000 018 30
8	7,26	10126 000 014 10	8,82	10126 000 014 30
10	7,46	10126 000 038 10	9,61	10126 000 038 30
15	7,59	10126 000 012 10	9,79	10126 000 012 30
20	7,72	10126 000 034 10	10,02	10126 000 034 30
25	8,23	10126 000 100 10	10,48	10126 000 100 30
32	10,53	10126 000 114 10	13,55	10126 000 114 30
40	11,53	10126 000 112 10	14,90	10126 000 112 30
50	15,49	10126 000 200 10	19,74	10126 000 200 30
65	18,87	10126 000 212 10	24,59	10126 000 212 30
80	23,11	10126 000 300 10	28,96	10126 000 300 30
100	45,10	10126 000 400 10	58,54	10126 000 400 30

Other thread fittings on request.

Socket G3

1.4301 (304)/1.4307 (304L)/polished			1.4404 (316L)/polished	
DN DIN	Price/EUR	Article No.	Price/EUR	Article No.
6	11,53	10125 000 018 10	14,42	10125 000 018 30
8	11,53	10125 000 014 10	14,42	10125 000 014 30
10	9,02	10125 000 038 10	11,53	10125 000 038 30
15	9,84	10125 000 012 10	12,78	10125 000 012 30
20	10,53	10125 000 034 10	13,60	10125 000 034 30
25	10,84	10125 000 100 10	14,06	10125 000 100 30
32	17,10	10125 000 114 10	21,99	10125 000 114 30
40	17,54	10125 000 112 10	22,50	10125 000 112 30
50	27,05	10125 000 200 10	34,00	10125 000 200 30
65	34,97	10125 000 212 10	45,04	10125 000 212 30
80	47,60	10125 000 300 10	61,92	10125 000 300 30
100	65,91	10125 000 400 10	84,53	10125 000 400 30

Other thread fittings on request.

Thread Fittings

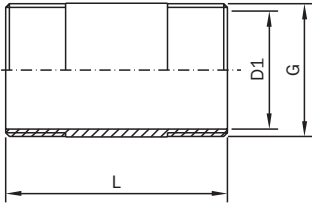

Double Nipple				
DN	G	D1	L	Weight [kg]
6	1/8"	6.2	30	0.01
8	1/4"	8.9	30	0.01
10	3/8"	12.6	40	0.02
15	1/2"	16.1	60	0.04
20	3/4"	21.7	60	0.04
25	1"	27.3	60	0.06
32	1 1/4"	36	80	0.13
40	1 1/2"	41.9	80	0.16
50	2"	53.1	100	0.26
65	2 1/2"	68.9	100	0.33
80	3"	80.9	120	0.47
100	4"	105.3	120	0.66

Thread Fittings

Double Nipple

1.4571 (316Ti)		
DN	Price/EUR	Article No.
6	2,61	2707 450
8	2,61	2707 454
10	2,61	2707 456
15	3,60	2707 483
20	4,58	2707 490
25	6,29	2707 500
32	11,45	2707 510
40	12,27	2707 463
50	14,32	2707 530
65	24,54	2707 465
80	35,99	2707 550
100	53,99	2707 551

Other thread fittings on request.

Reducers

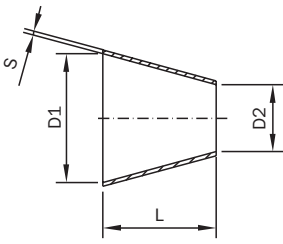

On request in acc. with certification
3-A Sanitary Standard 63-03 available.

Reducer concentric DIN 11852

DN DIN	D1	D2	S	L	Weight [kg]
15 / 10	16	10	1.5	11	0.01
20 / 10	20	10	1.5	18	0.02
20 / 15	20	16	1.5	7	0.01
25 / 10	26	10	1.5	28	0.02
25 / 15	26	16	1.5	18	0.02
25 / 20	26	20	1.5	11	0.01
32 / 15	32	16	1.5	28	0.03
32 / 20	32	20	1.5	22	0.02
32 / 25	32	26	1.5	11	0.02
40 / 20	38	20	1.5	33	0.04
40 / 25	38	26	1.5	22	0.03
40 / 32	38	32	1.5	11	0.04
50 / 25	50	26	1.5	44	0.08
50 / 32	50	32	1.5	33	0.08
50 / 40	50	38	1.5	22	0.09
65 / 40	66	38	2	51	0.11
65 / 50	66	50	2	29	0.09
80 / 40	81	38	2	78	0.16
80 / 50	81	50	2	56	0.12
80 / 65	81	66	2	27	0.11
100 / 50	100	50	2	90	0.29
100 / 65	100	66	2	61	0.28
100 / 80	100	81	2	34	0.17
125 / 65	125	66	2	106	0.44
125 / 80	125	81	2	79	0.41
125 / 100	125	100	2	45	0.55
150 / 80	150	81	2	124	0.50
150 / 100	150	100	2	90	0.45
150 / 125	150	125	2	45	0.40
200 / 150	200	150	2	90	0.79

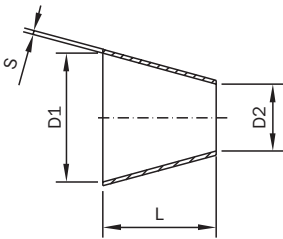

On request in acc. with certification
3-A Sanitary Standard 63-03 available.

Reducer concentric Inch

DN Inch	D1	D2	S	L	Weight [kg]
1 1/2" / 1"	34.8	22.1	1.6	24	0.03
2" / 1"	47.5	22.1	1.6	47	0.08
2" / 1 1/2"	47.5	34.8	1.6	23	0.09
2 1/2" / 1"	60.2	22.1	1.6	71	0.13
2 1/2" / 1 1/2"	60.2	34.8	1.6	47	0.11
2 1/2" / 2"	60.2	47.5	1.6	24	0.09
3" / 1 1/2"	72.9	34.8	1.6	71	0.16
3" / 2"	72.9	47.5	1.6	47	0.12
3" / 2 1/2"	72.9	60.2	1.6	23	0.11
4" / 2"	97.4	47.5	1.6	95	0.29
4" / 2 1/2"	97.4	60.2	2	71	0.24
4" / 3"	97.4	72.9	2	47	0.17

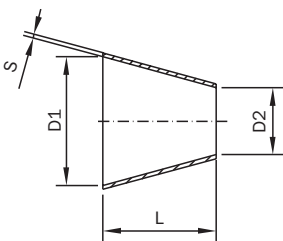

Reducer concentric SMS

DN SMS	D1	D2	S	L	Weight [kg]
38 / 25	35.6	22.6	1.2	44	0.03
51 / 25	48.6	22.6	1.2	86	0.08
51 / 38	48.6	35.6	1.2	42	0.09
63.5 / 38	61.1	35.6	1.2	82	0.11
63.5 / 51	61.1	48.6	1.2	40	0.09
76.1 / 51	72.9	48.6	1.6	79	0.12
76.1 / 63.5	72.9	60.3	1.6	39	0.11
101.6 / 76.1	97.6	72.9	2.0	81	0.17

Reducers

Reducer concentric DIN 11852

1.4301 (304)/1.4307 (304L)/polished			1.4301 (304)/1.4307 (304L)/matt		1.4404 (316L)/polished		1.4404 (316L)/matt	
DN DIN	Price/EUR	Article No.	Price/EUR	Article No.	Price/EUR	Article No.	Price/EUR	Article No.
15 / 10					6,11	11133 015 010 30	5,19	11133 015 010 40
20 / 10	5,60	11133 020 010 10	4,76	11133 020 010 20	8,79	11133 020 010 30	7,87	11133 020 010 40
20 / 15	4,96	11133 020 015 10	4,19	11133 020 015 20	5,55	11133 020 015 30	4,78	11133 020 015 40
25 / 10	15,29	11133 025 010 10	12,14	11133 025 010 20	22,14	11133 025 010 30	20,22	11133 025 010 40
25 / 15	6,29	11133 025 015 10	5,27	11133 025 015 20	8,10	11133 025 015 30	7,06	11133 025 015 40
25 / 20	6,16	11133 025 020 10	5,14	11133 025 020 20	7,72	11133 025 020 30	6,77	11133 025 020 40
32 / 15	6,11	11133 032 015 10	5,22	11133 032 015 20	7,85	11133 032 015 30	6,93	11133 032 015 40
32 / 20	5,60	11133 032 020 10	4,70	11133 032 020 20	7,34	11133 032 020 30	6,42	11133 032 020 40
32 / 25	4,19	11133 032 025 10	3,66	11133 032 025 20	8,31	11133 032 025 30	7,62	11133 032 025 40
40 / 20	5,65	11133 040 020 10	5,16	11133 040 020 20	8,74	11133 040 020 30	7,80	11133 040 020 40
40 / 25	6,21	11133 040 025 10	5,29	11133 040 025 20	7,00	11133 040 025 30	6,03	11133 040 025 40
40 / 32	5,60	11133 040 032 10	4,86	11133 040 032 20	6,60	11133 040 032 30	5,80	11133 040 032 40
50 / 25	7,67	11133 050 025 10	6,44	11133 050 025 20	9,66	11133 050 025 30	8,69	11133 050 025 40
50 / 32	7,06	11133 050 032 10	5,98	11133 050 032 20	9,77	11133 050 032 30	8,74	11133 050 032 40
50 / 40	6,37	11133 050 040 10	5,55	11133 050 040 20	7,69	11133 050 040 30	6,80	11133 050 040 40
65 / 40	8,00	11133 065 040 10	7,21	11133 065 040 20	12,58	11133 065 040 30	11,12	11133 065 040 40
65 / 50	8,23	11133 065 050 10	7,13	11133 065 050 20	10,15	11133 065 050 30	9,02	11133 065 050 40
80 / 40	31,42	11133 080 040 10	25,46	11133 080 040 20	37,27	11133 080 040 30	32,57	11133 080 040 40
80 / 50	14,03	11133 080 050 10	12,32	11133 080 050 20	17,44	11133 080 050 30	15,57	11133 080 050 40
80 / 65	11,04	11133 080 065 10	9,64	11133 080 065 20	13,17	11133 080 065 30	11,66	11133 080 065 40
100 / 50	38,45	11133 100 050 10	32,11	11133 100 050 20	45,20	11133 100 050 30	39,04	11133 100 050 40
100 / 65	18,02	11133 100 065 10	15,72	11133 100 065 20	21,88	11133 100 065 30	20,17	11133 100 065 40
100 / 80	14,42	11133 100 080 10	12,02	11133 100 080 20	17,20	11133 100 080 30	14,78	11133 100 080 40
125 / 65	57,01	11133 125 065 10	49,24	11133 125 065 20	69,92	11133 125 065 30	65,01	11133 125 065 40
125 / 80	31,37	11133 125 080 10	27,84	11133 125 080 20	65,50	11133 125 080 30	60,49	11133 125 080 40
125 / 100	22,96	11133 125 100 10	19,63	11133 125 100 20	57,37	11133 125 100 30	52,74	11133 125 100 40
150 / 80	71,53	11133 150 080 10	61,59	11133 150 080 20	105,66	11133 150 080 30	94,24	11133 150 080 40
150 / 100	38,99	11133 150 100 10	33,98	11133 150 100 20	69,59	11133 150 100 30	62,17	11133 150 100 40
150 / 125	23,54	11133 150 125 10	19,35	11133 150 125 20	53,79	11133 150 125 30	46,48	11133 150 125 40
200 / 150	87,74	11133 200 150 10	81,70	11133 200 150 20	111,13	11133 200 150 30	104,10	11133 200 150 40

Reducer concentric Inch

1.4301 (304)/1.4307 (304L)/polished			1.4301 (304)/1.4307 (304L)/matt		1.4404 (316L)/polished		1.4404 (316L)/matt	
DN Inch	Price/EUR	Article No.	Price/EUR	Article No.	Price/EUR	Article No.	Price/EUR	Article No.
1 1/2" / 1"	7,57	11134 112 100 10	6,57	11134 112 100 20	8,05	11134 112 100 30	7,06	11134 112 100 40
2" / 1"	9,05	11134 200 100 10	8,23	11134 200 100 20	10,43	11134 200 100 30	9,08	11134 200 100 40
2" / 1 1/2"	7,80	11134 200 112 10	6,67	11134 200 112 20	9,51	11134 200 112 30	8,21	11134 200 112 40
2 1/2" / 1"	25,33	11134 212 100 10	22,32	11134 212 100 20	29,89	11134 212 100 30	26,87	11134 212 100 40
2 1/2" / 1 1/2"	11,73	11134 212 112 10	10,35	11134 212 112 20	13,83	11134 212 112 30	12,37	11134 212 112 40
2 1/2" / 2"	9,66	11134 212 200 10	8,64	11134 212 200 20	13,19	11134 212 200 30	12,12	11134 212 200 40
3" / 1 1/2"	36,69	11134 300 112 10	33,80	11134 300 112 20	46,12	11134 300 112 30	41,70	11134 300 112 40
3" / 2"	15,31	11134 300 200 10	13,93	11134 300 200 20	20,55	11134 300 200 30	19,07	11134 300 200 40
3" / 2 1/2"	12,30	11134 300 212 10	10,92	11134 300 212 20	16,18	11134 300 212 30	14,65	11134 300 212 40
4" / 2"	37,02	11134 400 200 10	32,34	11134 400 200 20	47,98	11134 400 200 30	43,38	11134 400 200 40
4" / 2 1/2"	26,66	11134 400 212 10	22,85	11134 400 212 20	27,94	11134 400 212 30	24,18	11134 400 212 40
4" / 3"	15,59	11134 400 300 10	13,63	11134 400 300 20	19,48	11134 400 300 30	17,36	11134 400 300 40

Reducer concentric SMS

1.4301 (304)/1.4307 (304L)/polished			1.4301 (304)/1.4307 (304L)/matt		1.4404 (316L)/polished		1.4404 (316L)/matt	
DN SMS	Price/EUR	Article No.	Price/EUR	Article No.	Price/EUR	Article No.	Price/EUR	Article No.
38 / 25	7,57	11135 112 100 10	6,57	11135 112 100 20	8,05	11135 112 100 30	7,06	11135 112 100 40
51 / 25	9,05	11135 200 100 10	8,23	11135 200 100 20	10,43	11135 200 100 30	9,08	11135 200 100 40
51 / 38	7,80	11135 200 112 10	6,67	11135 200 112 20	9,51	11135 200 112 30	8,21	11135 200 112 40
63.5 / 38	11,73	11135 212 112 10	10,35	11135 212 112 20	13,83	11135 212 112 30	12,37	11135 212 112 40
63.5 / 51	9,66	11135 212 200 10	8,64	11135 212 200 20	13,19	11135 212 200 30	12,12	11135 212 200 40
76.1 / 51	15,31	11135 300 200 10	13,93	11135 300 200 20	20,55	11135 300 200 30	19,07	11135 300 200 40
76.1 / 63.5	12,30	11135 300 212 10	10,92	11135 300 212 20	16,18	11135 300 212 30	14,65	11135 300 212 40
101.6 / 76.1	15,59	11135 400 300 10	13,63	11135 400 300 20	19,48	11135 400 300 30	17,36	11135 400 300 40

Reduzierstücke

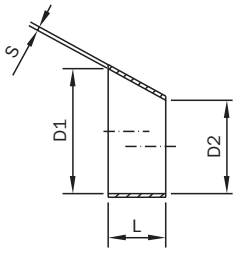

On request in acc. with certification
3-A Sanitary Standard 63-03 available.

Reducer eccentric DIN 11852

DN DIN	D1	D2	S	L	Weight [kg]
15 / 10	16	10	1.5	16.5	0.01
20 / 10	20	10	1.5	27.5	0.02
20 / 15	20	16	1.5	11	0.01
25 / 10	26	10	1.5	44	0.01
25 / 15	26	16	1.5	27.5	0.02
25 / 20	26	20	1.5	16.5	0.03
32 / 15	32	16	1.5	44	0.03
32 / 20	32	20	1.5	33	0.03
32 / 25	32	26	1.5	16.5	0.04
40 / 15	38	16	1.5	66	0.05
40 / 20	38	20	1.5	49.5	0.04
40 / 25	38	26	1.5	33	0.05
40 / 32	38	32	1.5	16.5	0.07
50 / 25	50	26	1.5	66	0.08
50 / 32	50	32	1.5	49.5	0.11
50 / 40	50	38	1.5	33	0.07
65 / 40	66	38	2	77	0.17
65 / 50	66	50	2	44	0.11
80 / 50	81	50	2	85	0.21
80 / 65	81	66	2	41.2	0.14
100 / 50	100	50	2	137.5	0.80
100 / 65	100	66	2	93.5	0.34
100 / 80	100	81	2	52.5	0.20
125 / 80	125	81	2	121	0.38
125 / 100	125	100	2	68.5	0.28
150 / 100	150	100	2	137.5	0.53
150 / 125	150	125	2	68.5	0.29

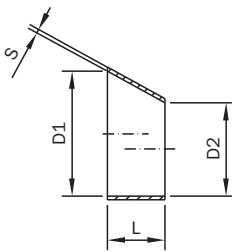

On request in acc. with certification
3-A Sanitary Standard 63-03 available.

Reducer eccentric Inch

DN Inch	D1	D2	S	L	Weight [kg]
1 1/2" / 1"	34.8	22.1	1.6	33.5	0.05
2" / 1"	47.5	22.1	1.6	68.5	0.10
2" / 1 1/2"	47.5	34.8	1.6	35	0.07
2 1/2" / 1 1/2"	60.2	34.8	1.6	70	0.17
2 1/2" / 2"	60.2	47.5	1.6	35	0.09
3" / 2"	72.9	47.5	1.6	69.5	0.21
3" / 2 1/2"	72.9	60.2	1.6	34.5	0.11
4" / 2 1/2"	97.4	60.2	2	102	0.38
4" / 3"	97.4	72.9	2	67	0.27

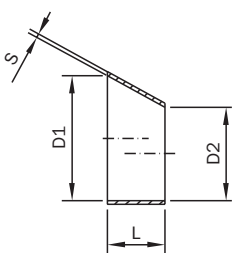

Reducer eccentric SMS

DN SMS	D1	D2	S	L	Weight [kg]
38 / 25	35.6	22.6	1.2	44	0.03
51 / 25	48.6	22.6	1.2	86	0.08
51 / 38	48.6	35.6	1.2	42	0.09
63.5 / 38	61.1	35.6	1.2	82	0.11
63.5 / 51	61.1	48.6	1.2	40	0.09
76.1 / 51	72.9	48.6	1.6	79	0.12
76.1 / 63.5	72.9	60.3	1.6	39	0.11
101.6 / 76.1	97.6	72.9	2.0	81	0.17

Reduzierstücke

Reducer eccentric DIN 11852

1.4301 (304)/1.4307 (304L)/polished			1.4301 (304)/1.4307 (304L)/matt		1.4404 (316L)/polished		1.4404 (316L)/matt	
DN DIN	Price/EUR	Article No.	Price/EUR	Article No.	Price/EUR	Article No.	Price/EUR	Article No.
15 / 10					10,38	11141 015 010 30	10,38	11141 015 010 40
20 / 10	10,61	11141 020 010 10	10,61	11141 020 010 20	12,25	11141 020 010 30	12,25	11141 020 010 40
20 / 15	9,64	11141 020 015 10	9,64	11141 020 015 20	11,12	11141 020 015 30	11,12	11141 020 015 40
25 / 10	13,01	11141 025 010 10	13,01	11141 025 010 20	15,03	11141 025 010 30	15,03	11141 025 010 40
25 / 15	11,84	11141 025 015 10	11,84	11141 025 015 20	13,65	11141 025 015 30	13,65	11141 025 015 40
25 / 20	11,61	11141 025 020 10	11,61	11141 025 020 20	13,19	11141 025 020 30	13,19	11141 025 020 40
32 / 15	15,26	11141 032 015 10	15,26	11141 032 015 20	17,36	11141 032 015 30	17,36	11141 032 015 40
32 / 20	13,88	11141 032 020 10	13,88	11141 032 020 20	15,77	11141 032 020 30	15,77	11141 032 020 40
32 / 25	11,56	11141 032 025 10	11,56	11141 032 025 20	13,65	11141 032 025 30	13,65	11141 032 025 40
40 / 15	16,21	11141 040 015 10	16,21	11141 040 015 20	16,90	11141 040 015 30	16,90	11141 040 015 40
40 / 20	14,75	11141 040 020 10	14,75	11141 040 020 20	15,36	11141 040 020 30	15,36	11141 040 020 40
40 / 25	13,40	11141 040 025 10	13,40	11141 040 025 20	13,96	11141 040 025 30	13,96	11141 040 025 40
40 / 32	13,40	11141 040 032 10	13,40	11141 040 032 20	14,29	11141 040 032 30	14,29	11141 040 032 40
50 / 25	27,30	11141 050 025 10	27,30	11141 050 025 20	30,65	11141 050 025 30	30,65	11141 050 025 40
50 / 32	26,61	11141 050 032 10	26,61	11141 050 032 20	29,35	11141 050 032 30	29,35	11141 050 032 40
50 / 40	13,19	11141 050 040 10	13,19	11141 050 040 20	16,26	11141 050 040 30	16,26	11141 050 040 40
65 / 40	30,42	11141 065 040 10	30,42	11141 065 040 20	34,13	11141 065 040 30	34,13	11141 065 040 40
65 / 50	16,34	11141 065 050 10	16,34	11141 065 050 20	19,91	11141 065 050 30	19,91	11141 065 050 40
80 / 50	35,94	11141 080 050 10	35,94	11141 080 050 20	40,37	11141 080 050 30	40,37	11141 080 050 40
80 / 65	20,25	11141 080 065 10	20,25	11141 080 065 20	23,21	11141 080 065 30	23,21	11141 080 065 40
100 / 50	51,64	11141 100 050 10	51,64	11141 100 050 20	58,44	11141 100 050 30	58,44	11141 100 050 40
100 / 65	46,94	11141 100 065 10	46,94	11141 100 065 20	53,12	11141 100 065 30	53,12	11141 100 065 40
100 / 80	27,23	11141 100 080 10	27,23	11141 100 080 20	30,19	11141 100 080 30	30,19	11141 100 080 40
125 / 80	67,03	11141 125 080 10	67,03	11141 125 080 20	72,12	11141 125 080 30	72,12	11141 125 080 40
125 / 100	38,07	11141 125 100 10	38,07	11141 125 100 20	42,64	11141 125 100 30	42,64	11141 125 100 40
150 / 100	68,54	11141 150 100 10	68,54	11141 150 100 20	81,19	11141 150 100 30	81,19	11141 150 100 40
150 / 125	38,01	11141 150 125 10	38,01	11141 150 125 20	43,82	11141 150 125 30	43,82	11141 150 125 40

Reducer eccentric Inch

1.4301 (304)/1.4307 (304L)/polished			1.4301 (304)/1.4307 (304L)/matt		1.4404 (316L)/polished		1.4404 (316L)/matt	
DN Inch	Price/EUR	Article No.	Price/EUR	Article No.	Price/EUR	Article No.	Price/EUR	Article No.
1 1/2" / 1"	16,49	11143 112 100 10	16,49	11143 112 100 20	19,45	11143 112 100 30	19,45	11143 112 100 40
2" / 1"	32,13	11143 200 100 10	32,13	11143 200 100 20	37,40	11143 200 100 30	37,40	11143 200 100 40
2" / 1 1/2"	16,13	11143 200 112 10	16,13	11143 200 112 20	19,02	11143 200 112 30	19,02	11143 200 112 40
2 1/2" / 1 1/2"	44,69	11143 212 112 10	44,69	11143 212 112 20	50,57	11143 212 112 30	50,57	11143 212 112 40
2 1/2" / 2"	19,25	11143 212 200 10	19,25	11143 212 200 20	22,73	11143 212 200 30	22,73	11143 212 200 40
3" / 2"	39,22	11143 300 200 10	39,22	11143 300 200 20	45,58	11143 300 200 30	45,58	11143 300 200 40
3" / 2 1/2"	22,50	11143 300 212 10	22,50	11143 300 212 20	26,56	11143 300 212 30	26,56	11143 300 212 40
4" / 2 1/2"	69,56	11143 400 212 10	69,56	11143 400 212 20	80,89	11143 400 212 30	80,89	11143 400 212 40
4" / 3"	29,48	11143 400 300 10	29,48	11143 400 300 20	34,69	11143 400 300 30	34,69	11143 400 300 40

Reducer eccentric SMS

1.4301 (304)/1.4307 (304L)/polished			1.4301 (304)/1.4307 (304L)/matt		1.4404 (316L)/polished		1.4404 (316L)/matt	
DN SMS	Price/EUR	Article No.	Price/EUR	Article No.	Price/EUR	Article No.	Price/EUR	Article No.
38 / 25	16,49	11144 112 100 10	16,49	11144 112 100 20	19,45	11144 112 100 30	19,45	11144 112 100 40
51 / 25	32,13	11144 200 100 10	32,13	11144 200 100 20	37,40	11144 200 100 30	37,40	11144 200 100 40
51 / 38	16,13	11144 200 112 10	16,13	11144 200 112 20	19,02	11144 200 112 30	19,02	11144 200 112 40
63.5 / 38	44,69	11144 212 112 10	44,69	11144 212 112 20	50,57	11144 212 112 30	50,57	11144 212 112 40
63.5 / 51	19,25	11144 212 200 10	19,25	11144 212 200 20	22,73	11144 212 200 30	22,73	11144 212 200 40
76.1 / 51	39,22	11144 300 200 10	39,22	11144 300 200 20	45,58	11144 300 200 30	45,58	11144 300 200 40
76.1 / 63.5	22,50	11144 300 212 10	22,50	11144 300 212 20	26,56	11144 300 212 30	26,56	11144 300 212 40
101.6 / 76.1	29,48	11144 400 300 10	29,48	11144 400 300 20	34,69	11144 400 300 30	34,69	11144 400 300 40

Reducers

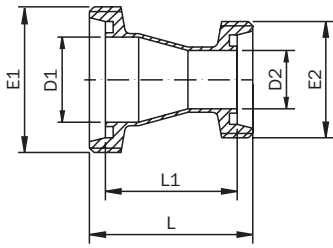

Reducer DIN Male/Male

DN DIN	D1	D2	E1	E2	L	L1	Weight [kg]
32 / 25	32	26	Rd 58 x 1/6"	Rd 52 x 1/6"	62	48	0.29
40 / 25	38	26	Rd 65 x 1/6"	Rd 52 x 1/6"	73	59	0.32
40 / 32	38	32	Rd 65 x 1/6"	Rd 58 x 1/6"	65	51	0.37
50 / 32	50	32	Rd 78 x 1/6"	Rd 58 x 1/6"	88	74	0.45
50 / 40	50	38	Rd 78 x 1/6"	Rd 65 x 1/6"	78	74	0.51
65 / 40	66	38	Rd 95 x 1/6"	Rd 65 x 1/6"	109	94	0.62
65 / 50	66	50	Rd 95 x 1/6"	Rd 78 x 1/6"	89	74	0.70
80 / 50	81	50	Rd 110 x 1/4"	Rd 78 x 1/6"	116	101	0.87
80 / 65	81	66	Rd 110 x 1/4"	Rd 95 x 1/6"	92	76	1.07
100 / 65	100	66	Rd 130 x 1/4"	Rd 95 x 1/6"	131	113	1.39
100 / 80	100	81	Rd 130 x 1/4"	Rd 110 x 1/4"	109	91	1.45

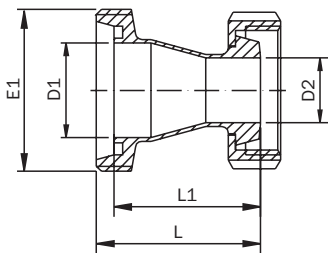

Reducer DIN Male/Liner

DN DIN	D1	D2	E1	L	L1	Weight [kg]
32 / 25	32	26	Rd 58 x 1/6"	55	48	0.35
40 / 25	38	26	Rd 65 x 1/6"	66	59	0.45
40 / 32	38	32	Rd 65 x 1/6"	58	51	0.50
50 / 32	50	32	Rd 78 x 1/6"	81	74	0.57
50 / 40	50	38	Rd 78 x 1/6"	71	64	0.64
65 / 40	66	38	Rd 95 x 1/6"	102	94	0.73
65 / 50	66	50	Rd 95 x 1/6"	82	74	0.87
80 / 50	81	50	Rd 110 x 1/4"	109	101	1.05
80 / 65	81	66	Rd 110 x 1/4"	84	76	1.35
100 / 65	100	66	Rd 130 x 1/4"	123	113	1.43
100 / 80	100	81	Rd 130 x 1/4"	101	91	1.10

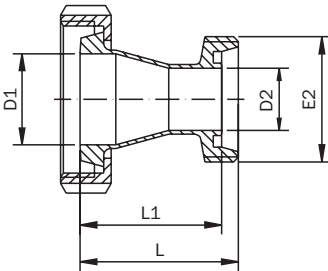

Reducer DIN Liner/Male

DN DIN	D1	D2	E2	L	L1	Weight [kg]
32 / 25	32	26	Rd 52 x 1/6"	55	48	0.43
40 / 25	38	26	Rd 52 x 1/6"	66	59	0.50
40 / 32	38	32	Rd 58 x 1/6"	58	51	0.51
50 / 32	50	32	Rd 58 x 1/6"	81	74	0.65
50 / 40	50	38	Rd 65 x 1/6"	71	64	0.85
65 / 40	66	38	Rd 65 x 1/6"	101	94	1.00
65 / 50	66	50	Rd 78 x 1/6"	81	74	1.05
80 / 50	81	50	Rd 78 x 1/6"	108	101	1.15
80 / 65	81	66	Rd 95 x 1/6"	84	76	1.50
100 / 65	100	66	Rd 95 x 1/6"	121	113	1.92
100 / 80	100	81	Rd 110 x 1/4"	99	91	1.95

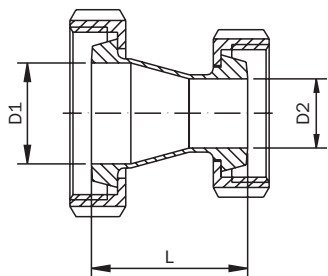

Reducer DIN Liner/Liner

DNDIN	D1	D2	L	Weight [kg]
32 / 25	32	26	48	0.45
40 / 25	38	26	59	0.67
40 / 32	38	32	51	0.72
50 / 32	50	32	74	0.97
50 / 40	50	38	64	1.03
65 / 40	66	38	94	1.50
65 / 50	66	50	74	1.34
80 / 50	81	50	101	1.65
80 / 65	81	66	76	1.97
100 / 65	100	66	113	2.00
100 / 80	100	81	91	2.42

Reducers

Reducer DIN Male/Male

1.4301 (304)/1.4307 (304L)/polished			1.4301 (304)/1.4307 (304L)/matt		1.4404 (316L)/polished		1.4404 (316L)/matt	
DN DIN	Price/EUR	Article No.	Price/EUR	Article No.	Price/EUR	Article No.	Price/EUR	Article No.
32 / 25	28,69	11057 032 025 10	28,69	11057 032 025 20	52,50	11057 032 025 30	52,50	11057 032 025 40
40 / 25	30,73	11057 040 025 10	30,73	11057 040 025 20	54,22	11057 040 025 30	54,22	11057 040 025 40
40 / 32	31,50	11057 040 032 10	31,50	11057 040 032 20	55,65	11057 040 032 30	55,65	11057 040 032 40
50 / 32	35,00	11057 050 032 10	35,00	11057 050 032 20	64,83	11057 050 032 30	64,83	11057 050 032 40
50 / 40	34,40	11057 050 040 10	34,40	11057 050 040 20	60,66	11057 050 040 30	60,66	11057 050 040 40
65 / 40	44,15	11057 065 040 10	44,15	11057 065 040 20	75,70	11057 065 040 30	75,70	11057 065 040 40
65 / 50	42,62	11057 065 050 10	42,62	11057 065 050 20	75,82	11057 065 050 30	75,82	11057 065 050 40
80 / 50	57,75	11057 080 050 10	57,75	11057 080 050 20	106,96	11057 080 050 30	106,96	11057 080 050 40
80 / 65	61,07	11057 080 065 10	61,07	11057 080 065 20	102,69	11057 080 065 30	102,69	11057 080 065 40
100 / 65	81,42	11057 100 065 10	81,42	11057 100 065 20	131,30	11057 100 065 30	131,30	11057 100 065 40
100 / 80	83,72	11057 100 080 10	83,72	11057 100 080 20	140,48	11057 100 080 30	140,48	11057 100 080 40

Reducer DIN Male/Liner

1.4301 (304)/1.4307 (304L)/polished			1.4301 (304)/1.4307 (304L)/matt		1.4404 (316L)/polished		1.4404 (316L)/matt	
DN DIN	Price/EUR	Article No.	Price/EUR	Article No.	Price/EUR	Article No.	Price/EUR	Article No.
32 / 25	34,15	11058 032 025 10	34,15	11058 032 025 20	37,04	11058 032 025 30	37,04	11058 032 025 40
40 / 25	36,20	11058 040 025 10	36,20	11058 040 025 20	39,65	11058 040 025 30	39,65	11058 040 025 40
40 / 32	37,04	11058 040 032 10	37,04	11058 040 032 20	40,57	11058 040 032 30	40,57	11058 040 032 40
50 / 32	40,57	11058 050 032 10	40,57	11058 050 032 20	45,12	11058 050 032 30	45,12	11058 050 032 40
50 / 40	40,60	11058 050 040 10	40,60	11058 050 040 20	44,87	11058 050 040 30	44,87	11058 050 040 40
65 / 40	50,21	11058 065 040 10	50,21	11058 065 040 20	57,16	11058 065 040 30	57,16	11058 065 040 40
65 / 50	50,16	11058 065 050 10	50,16	11058 065 050 20	55,88	11058 065 050 30	55,88	11058 065 050 40
80 / 50	65,55	11058 080 050 10	65,55	11058 080 050 20	76,21	11058 080 050 30	76,21	11058 080 050 40
80 / 65	73,24	11058 080 065 10	73,24	11058 080 065 20	83,37	11058 080 065 30	83,37	11058 080 065 40
100 / 65	93,57	11058 100 065 10	93,57	11058 100 065 20	121,59	11058 100 065 30	121,59	11058 100 065 40
100 / 80	102,64	11058 100 080 10	102,64	11058 100 080 20	133,40	11058 100 080 30	133,40	11058 100 080 40

Reducer DIN Liner/Male

1.4301 (304)/1.4307 (304L)/polished			1.4301 (304)/1.4307 (304L)/matt		1.4404 (316L)/polished		1.4404 (316L)/matt	
DN DIN	Price/EUR	Article No.	Price/EUR	Article No.	Price/EUR	Article No.	Price/EUR	Article No.
32 / 25	35,18	11059 032 025 10	35,18	11059 032 025 20	38,22	11059 032 025 30	38,22	11059 032 025 40
40 / 25	37,55	11059 040 025 10	37,55	11059 040 025 20	41,13	11059 040 025 30	41,13	11059 040 025 40
40 / 32	38,27	11059 040 032 10	38,27	11059 040 032 20	42,36	11059 040 032 30	42,36	11059 040 032 40
50 / 32	43,28	11059 050 032 10	43,28	11059 050 032 20	47,96	11059 050 032 30	47,96	11059 050 032 40
50 / 40	42,69	11059 050 040 10	42,69	11059 050 040 20	47,35	11059 050 040 30	47,35	11059 050 040 40
65 / 40	56,73	11059 065 040 10	56,73	11059 065 040 20	63,27	11059 065 040 30	63,27	11059 065 040 40
65 / 50	55,27	11059 065 050 10	55,27	11059 065 050 20	60,69	11059 065 050 30	60,69	11059 065 050 40
80 / 50	78,30	11059 080 050 10	78,30	11059 080 050 20	87,02	11059 080 050 30	87,02	11059 080 050 40
80 / 65	81,68	11059 080 065 10	81,68	11059 080 065 20	90,27	11059 080 065 30	90,27	11059 080 065 40
100 / 65	113,58	11059 100 065 10	113,58	11059 100 065 20	147,66	11059 100 065 30	147,66	11059 100 065 40
100 / 80	115,88	11059 100 080 10	115,88	11059 100 080 20	150,65	11059 100 080 30	150,65	11059 100 080 40

Reducer DIN Liner/Liner

1.4301 (304)/1.4307 (304L)/polished			1.4301 (304)/1.4307 (304L)/matt		1.4404 (316L)/polished		1.4404 (316L)/matt	
DN DIN	Price/EUR	Article No.	Price/EUR	Article No.	Price/EUR	Article No.	Price/EUR	Article No.
32 / 25	41,08	11060 032 025 10	41,08	11060 032 025 20	43,49	11060 032 025 30	43,49	11060 032 025 40
40 / 25	43,49	11060 040 025 10	43,49	11060 040 025 20	46,45	11060 040 025 30	46,45	11060 040 025 40
40 / 32	44,33	11060 040 032 10	44,33	11060 040 032 20	48,24	11060 040 032 30	48,24	11060 040 032 40
50 / 32	49,26	11060 050 032 10	49,26	11060 050 032 20	53,51	11060 050 032 30	53,51	11060 050 032 40
50 / 40	49,31	11060 050 040 10	49,31	11060 050 040 20	53,30	11060 050 040 30	53,30	11060 050 040 40
65 / 40	63,32	11060 065 040 10	63,32	11060 065 040 20	69,18	11060 065 040 30	69,18	11060 065 040 40
65 / 50	63,25	11060 065 050 10	63,25	11060 065 050 20	67,93	11060 065 050 30	67,93	11060 065 050 40
80 / 50	86,61	11060 080 050 10	86,61	11060 080 050 20	94,46	11060 080 050 30	94,46	11060 080 050 40
80 / 65	94,26	11060 080 065 10	94,26	11060 080 065 20	101,59	11060 080 065 30	101,59	11060 080 065 40
100 / 65	126,19	11060 100 065 10	126,19	11060 100 065 20	164,00	11060 100 065 30	164,00	11060 100 065 40
100 / 80	135,24	11060 100 080 10	135,24	11060 100 080 20	175,81	11060 100 080 30	175,81	11060 100 080 40



Armaturenwerk Hötensleben GmbH
Schulstr. 5-6
D-39393 Hötensleben

Tel.: +49 39405 92-0
Fax: +49 39405 92-111
E-Mail: info@awh.eu
<http://www.awh.eu>

NEUMO Ehrenberg Group

